THE CRITERION

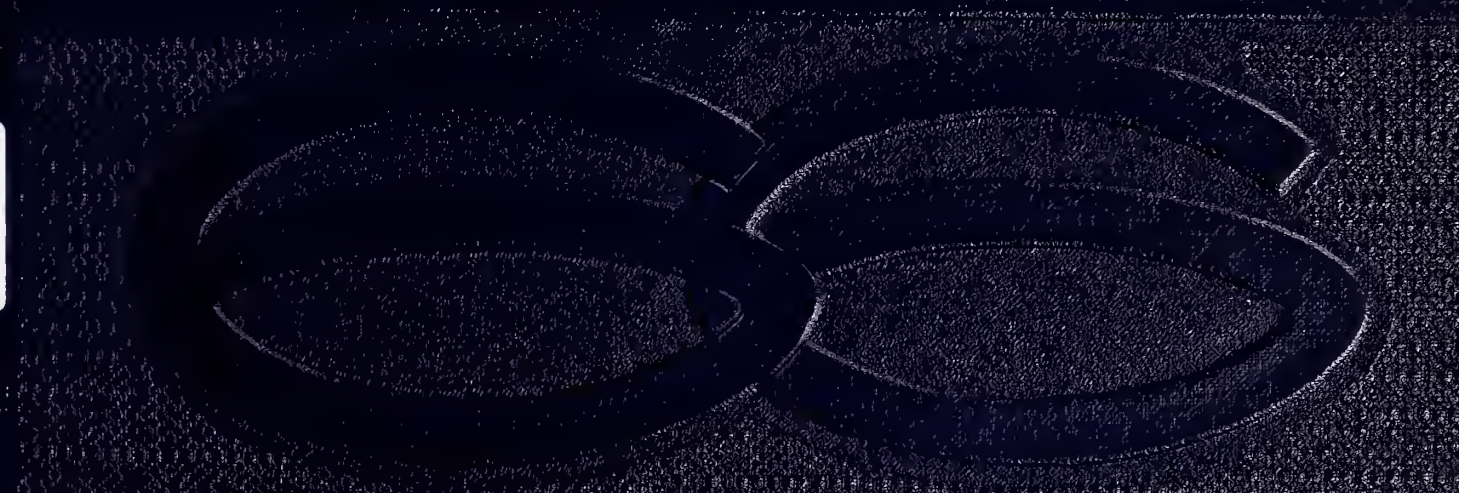

MRS. NITA STEWART

Digitized by the Internet Archive
in 2016

https://archive.org/details/criterionthe1966hols

CRITERION

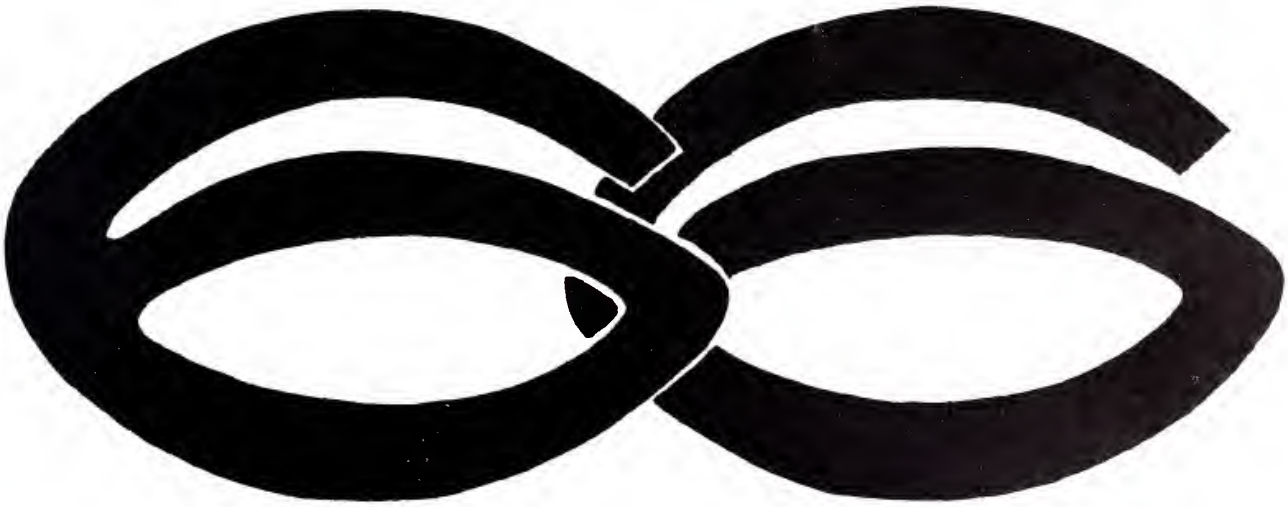

BRISTOL PUBLIC LIBRARY
701 Goode Street
Bristol, Virginia 24201

The 1966 Criterion is a record of a year in the lives of the faculty and students of Holston Valley High School. It is also the record of the memories that the Seniors as well as underclassmen alike will cherish as they look back to the meaningful experiences of the past. Also, it will be a standing reminder of the knowledge and guidance given us as our teachers led us toward the gateways of the future. With this thought in mind the Criterion gives its attention to the faculty, students, organizations, and athletic events in the 1966 school year. We are not only attempting to portray a year like any other but also a year with memories unique in many ways.

'66 CRITERION

PUBLISHED BY CRITERION STAFF
HOLSTON VALLEY HIGH SCHOOL
BRISTOL, TENNESSEE

Administration 7

Student Body 17

Organizations 53

Athletics 65

Activities 79

Life At Holston Valley 107

Advertisements

IN APPRECIATION . . .

We have chosen this way to let you know how much we appreciate your being our sponsors for the past four years, for working with us so faithfully and tirelessly to make each year a good year, and for going beyond just your duty to help us. Miss Barr, Mrs. Stewart, Mr. Addington we thank you.

ADMINISTRATION

SULLIVAN COUNTY SCHOOL BOARD

Mr. William Cox, Mr. J. Craft Akard, Mr. Robert McAmis, Mr. Nat Barnes, Mr. Paul Ramey, Mr. Alonzo Vance, Mr. Charles Johnson, Mr. Paul Boy.

J. Craft Akard
Superintendent

W. L. Cox
Supervisor

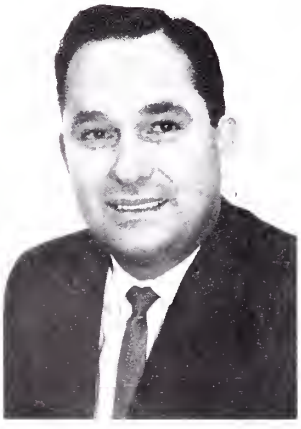

Alonzo Vance
School Board
Member

Nat Barnes
Chairman of
School Board

Mr. Willard E. Bailey, Principal

Mrs. Nita Stewart

Mr. O. M. Addington

Miss Alys Barr

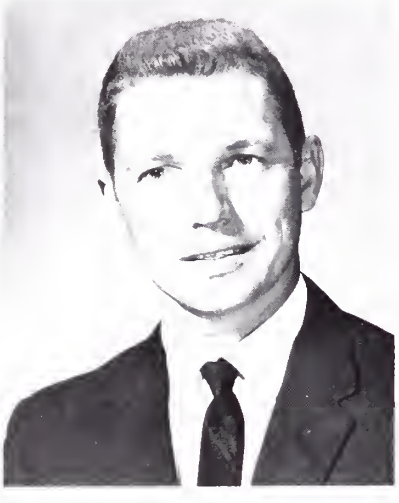

Mr. Norman Mitchell

FACULTY

Mr. Wally McClellan

Mrs. Bobbie Pinkston

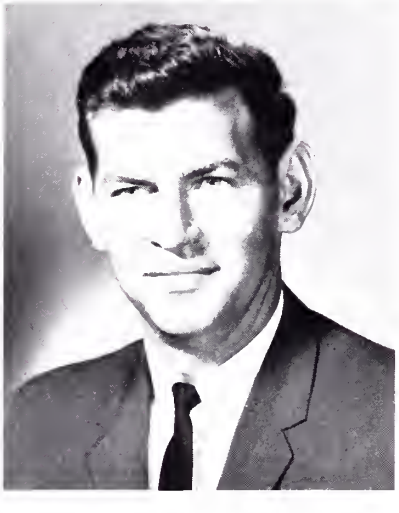

Mr. Donald Emmert

Miss Edith Davis

Mr. Harmon Peters

Miss Jo Booher

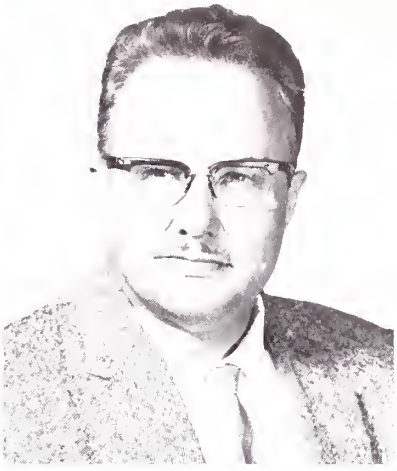

Mr. Ward Shaw

Mrs. Mary Naff

FACULTY

Mrs. Thelma Stallard

Mrs. Rosalie Bowen

Mrs. Elizabeth Holden

Miss Mildred Rutherford

HELPING HANDS

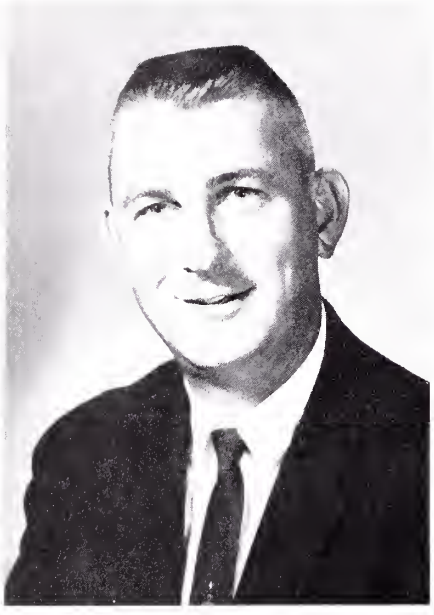

Mr. Ralph Erwin, Jr., Guidance Counselor

Miss Thelma Rotenberry, Librarian

"Where's Mr. Bailey?", "May I have an admit?", "Why do I have to leave, I haven't done anything?", "Where can I find this information?", "May I have an application to E. T. S. U. ?", "I've got to drop this subject or I'll fail," are the many cries which are brought before these three "helping hands" Mr. Erwin, guidance counselor; Miss Rotenberry, librarian; and Mrs. Johnson, office secretary. The students of Holston Valley High School would like to express their gratitude to them for coping with our many guidance, library, and office problems.

Mrs. Helen Johnson, Office Secretary

LUNCHROOM WORKERS

Mrs. Fleenor

Mr. Hinkle

Mrs. Tester

Mrs. Taylor

CARETAKERS

Mr. Roy Harr

Mr. Eddie Collins

ABTREE

LEARNING . . .

a never ending process

STUDENT BODY

SPONSORS
Miss Barr
Mrs. Stewart
Mr. Addington

OFFICERS
Herbert Morrell, President
Willie Offield, Vice President
Judy Carr, Secretary
Becky Fleenor, Treasurer

Billy Arnold

Gary Barnette

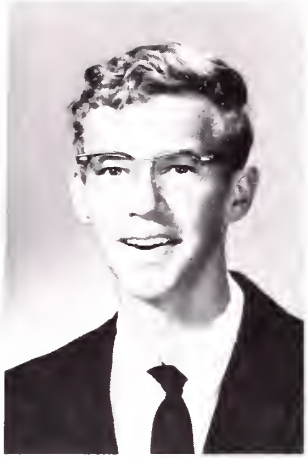

Tommy Barnette

Janet Bishop

Jim Bishop

Janice Blevins

Roy Blevins

Randy Bowers

Linda Bowman

Danny Boyd

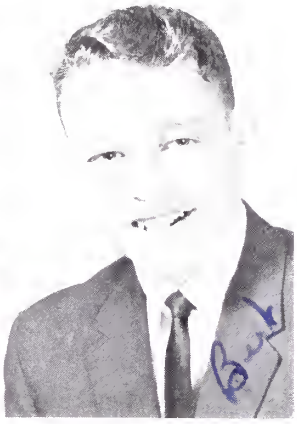

Ronnie Brown

Bert Callahan

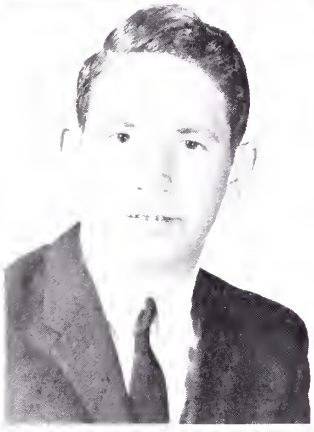

Ronnie Campbell

Judy Carr

Larry Carrier

Don Caudill

Debbie Childress

Duane Clark

Layne Clark

Sue Cowan

Mary Cox

Don Cross

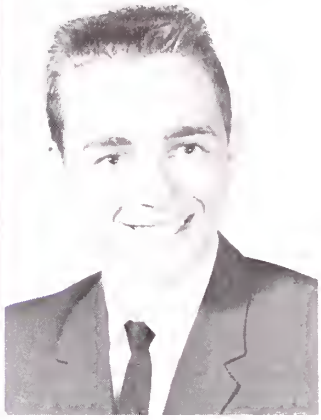

Kenny Cross

Gene Delaney

Carol Dickerson

Doug Duncan

Johnny Duncan

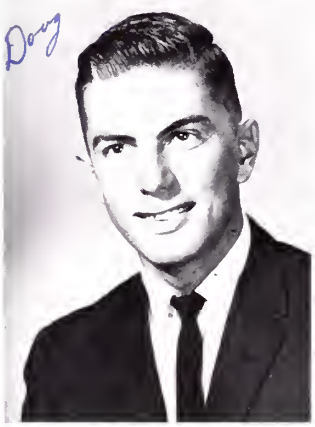

Betty Eldreth

Becky Fleenor

Jimmy Flick

Charles Foran

Charlotte France

Marie Galloway

Ronnie Gardner

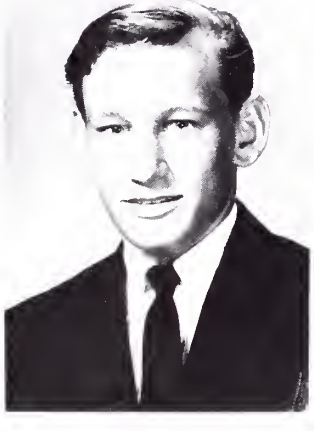

David Garland

Glen Graybeal

Betty Gross

Patsy Gross

Marsha Hatfield

Betsy Hobbs

Wayne Holden

Bonnie Hughes

Norman Hunt

Barbara Hutton

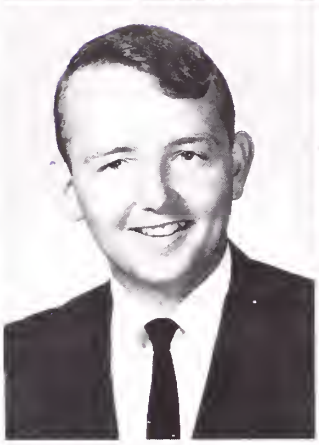

Clarence Keith

Thomas King

Wayne Lawson

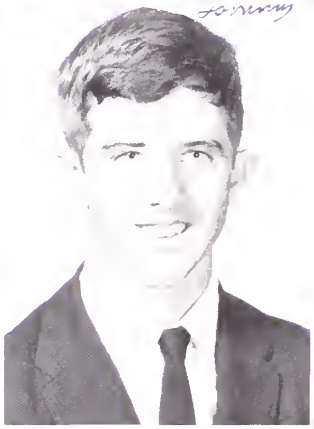

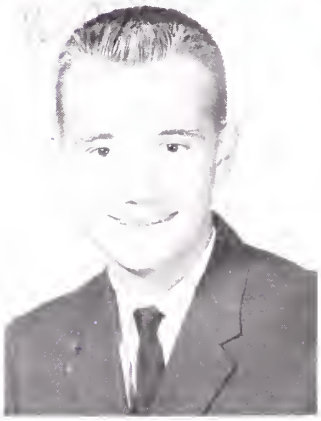

Ike Lowry

Philip Lucas

Jesse Montgomery

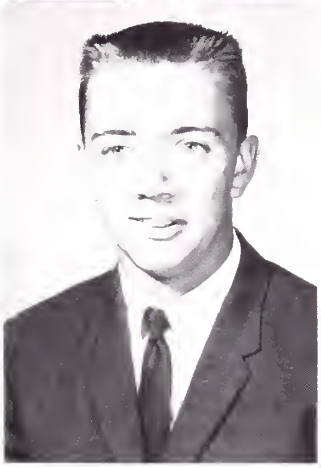

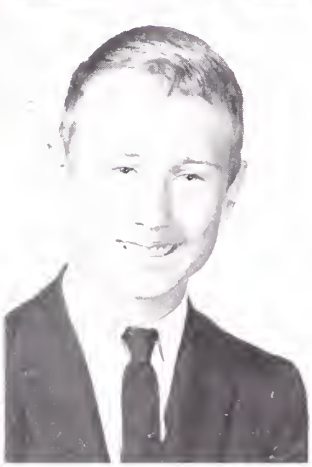

Judy Morrell

Herbert Morrell

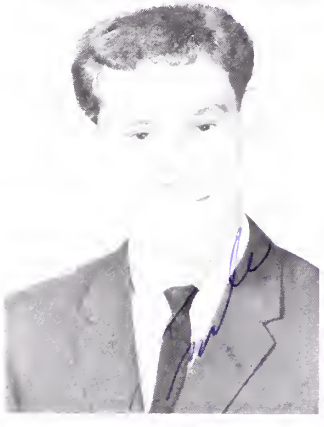

Ingle Morrell

Patricia Morris

Norman Norris

Mary Offield

Willie Offield

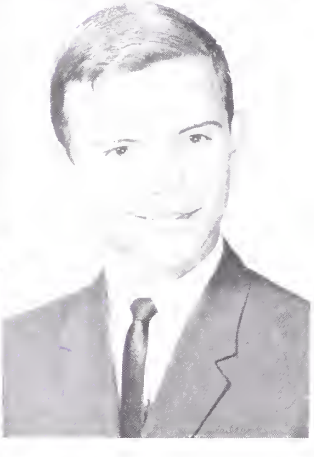

Claudia Patterson

Thomas Peaks

Edward Perry

Bill Price

Sandra Reynolds

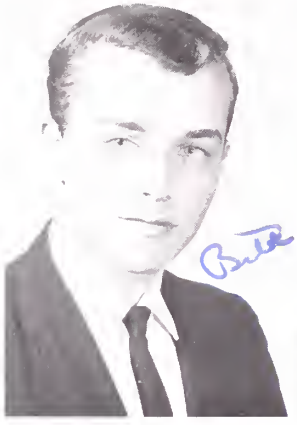

Linda Rhymer

Connie Rice

Gary Rice

Roy Roberts

Bill Roberts

Ronnie Rogers

Wilma Rogers

William Rosenbalm

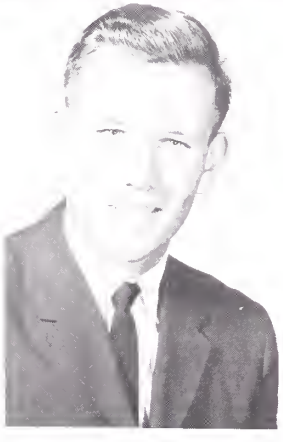

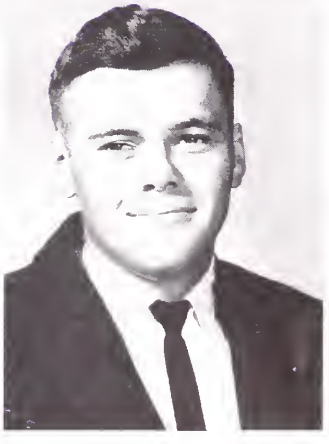

Pauline Shaver

Janie Smith

Carolyn Smithson

Joann South

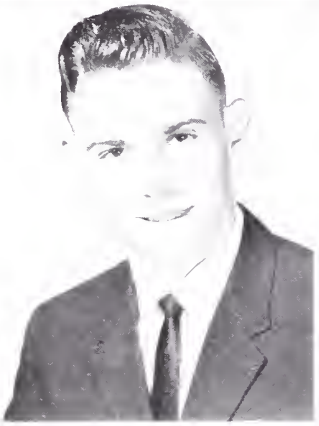

Geary Stewart

Oscar Stewart

Judy Stophel

Homer Stout

Jimmy Sutherland

Duane Tallman

Sharron Wagner

Linda White

Al Wolfe

Phyllis Woodby

Roger Woods

Winfield Trivette

OFFICERS
Pres. Janet Eldreth
Vice President: Brock Fleenor
Secretary: Jane McGinnis
Treasurer: Benny Meade

JUNIORS

SPONSORS
Miss Rotenberry
Mr. Shaw

Maurice Allison

Frank Arnold

Jimmy Baines

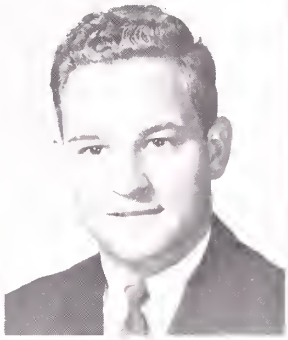

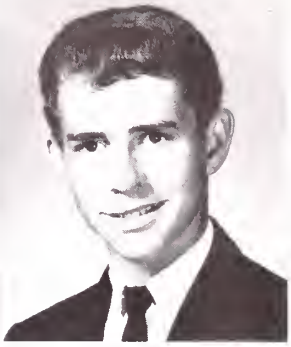

Martha Beeler

Dianne Beidleman

Nancy Bentley

Linda Blankenbeckler

Priscilla Blevins

Lana Booher

Linda Booher

Ted Booher

Billy Callahan

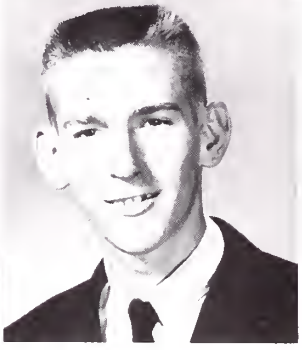

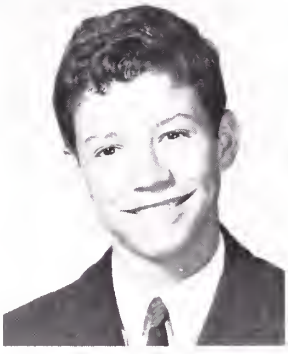

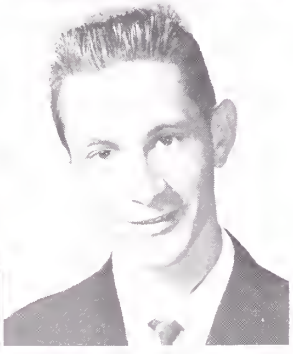

Charles Cantrell

Bobby Carlyle

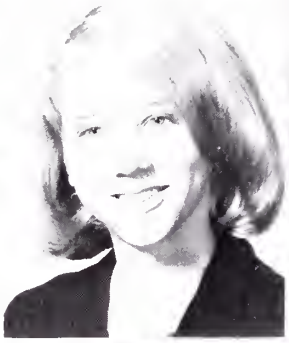

Patsy Christian

Peggy Combs

Carol Duncan

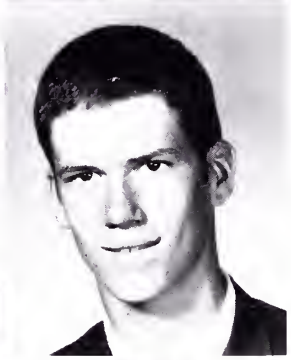

Janet Eldreth

Betty Emmert

Brock Fleenor

Jean Fleenor

Reba Fleenor

Sandra Foster

Connie Funk

Carol Sue Gentry

Betty Grubb

Connie Gurley

Sharon Hess

Ethel Howard

Ethel Howington

Wayne Hunigan

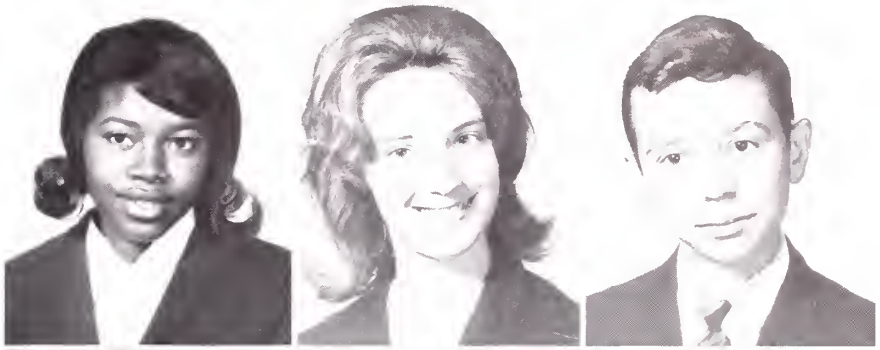

Linda Keith

Charles King

Helen King

Johnny Manuel

June McGaha

Jane McGinnis

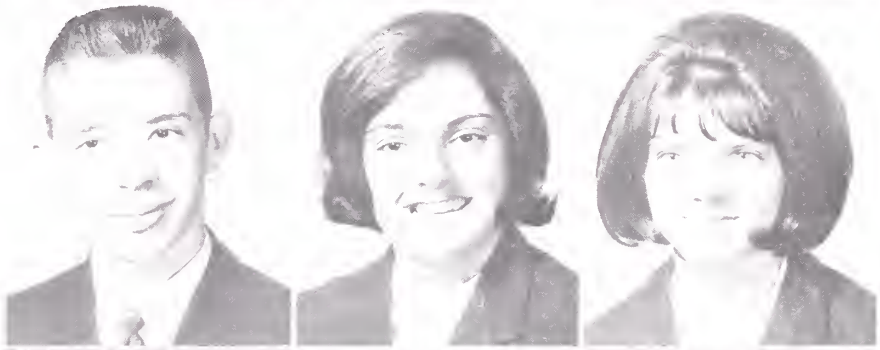

Lula McNally

Benny Meade

Arthur Michels

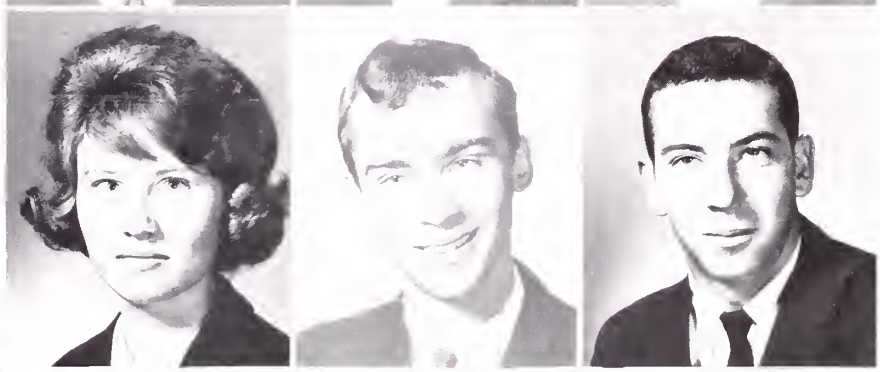

Sharon Miller

Melba Morrell

Jeryl Mumpower

Paul Newman

Barry Myers

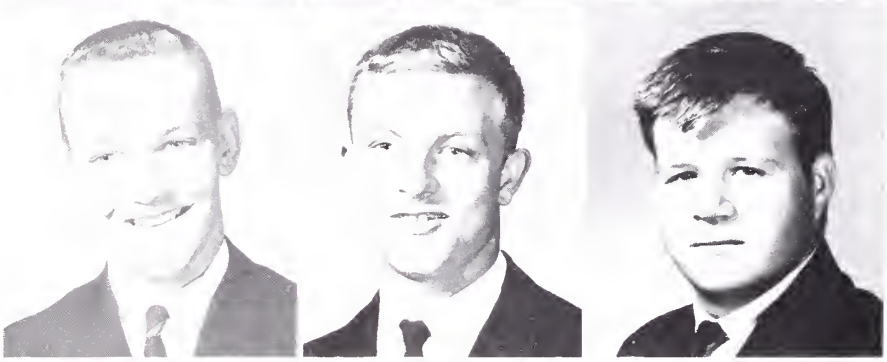

Anthony Myers

Anthony Phillips

Virgil Pierce

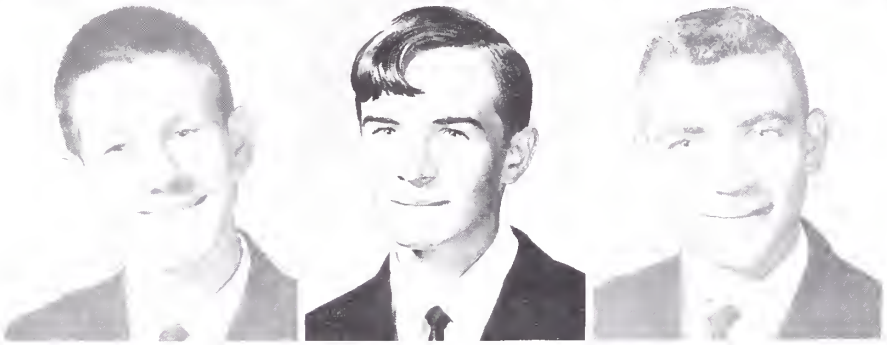

Kenneth Pierson

Roy Ratcliff

Randall Roark

Raymond Roark

Sharon Robinson

Fred Rogers

Phyllis Rogers

Charlene Seats

Phyllis Smithson

Stanley Smithson

Edward Stewart

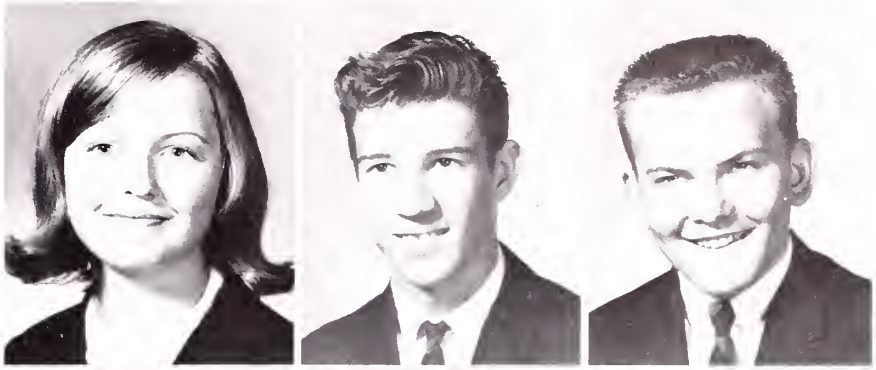

Tony Stitt

Gary Swiney

Landra Tabor

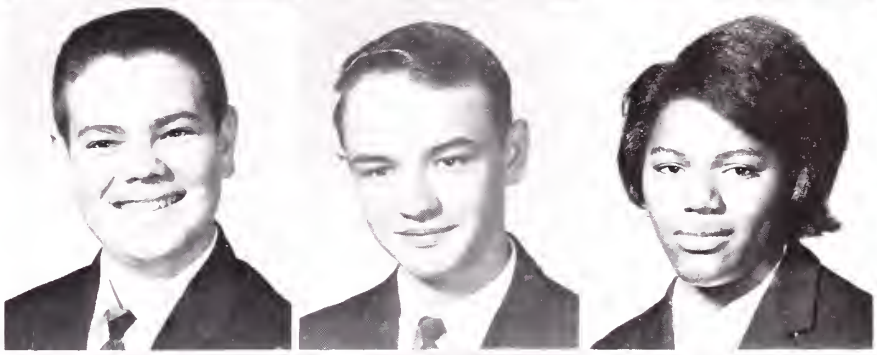

Irene Tester

Linda Tester

Kenneth Thacker

Clarice Thomas

Brenda Trivett

Benny Weaver

Mary Lou Wise

Kay Wright

OFFICERS: President, Jackie Bolling; Vice President, Charles White; Secretary, Linda Tallman; Treasurer, David Mahaffey.

SOPHOMORES

SPONSORS: Mrs. Pinkston, Mr. Mitchell, Mrs. Bowen.

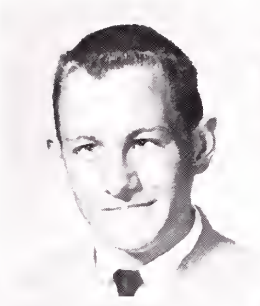

Reba Alford

Clayton Arnold

Freddie Arnold

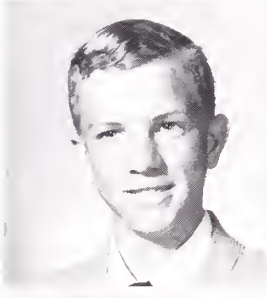
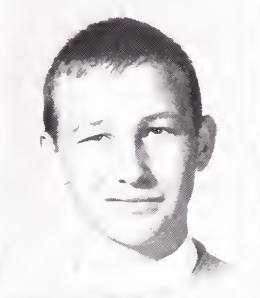
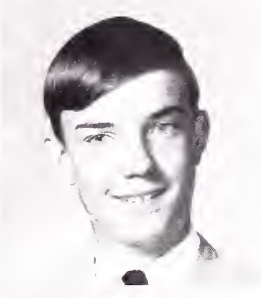

Dorwin Baines

Johnny Baines

Ricky Basham

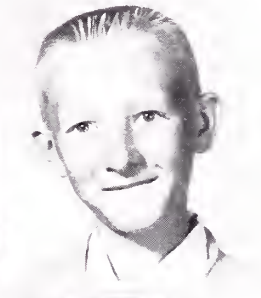

Frances Bentley

Sharon Bentley

Jackie Bolling

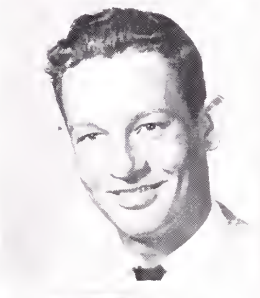
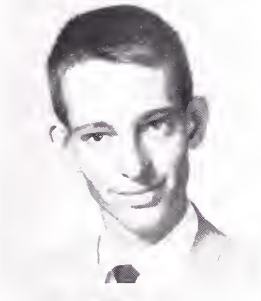

Cecil Booher

Clyde Boyd

Roger Boyd

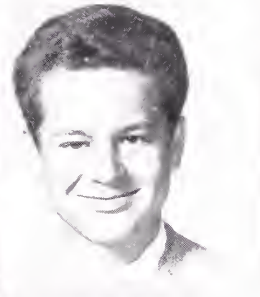
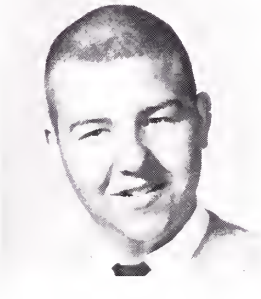

Sonja Boyd

Dewayne Brown

Bobby Callahan

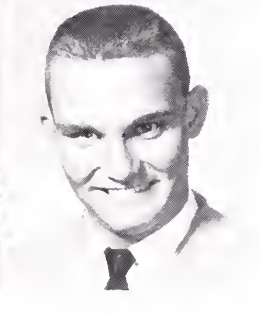

Ginger Campbell

Jerry Campbell

Joyce Carrier

Bobby Carrier

Beryl Casaday

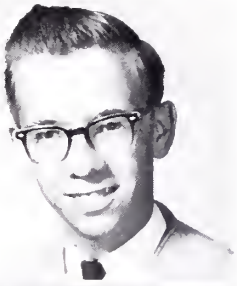

Patricia Clark

Gary Combs

Dorothy Cox

Hershel Crusenberry

Allen Cross

Lois Deel

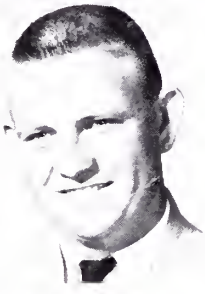

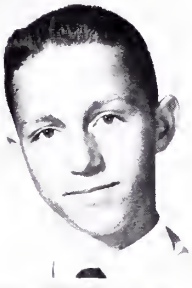

H. M. Denton

Kenneth Denton

Phyllis Denton

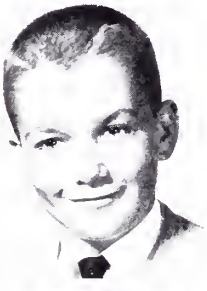

Linda Duncan

Hugh Fuller

Amaris Galloway

Noretta Graybeal

Judy Green

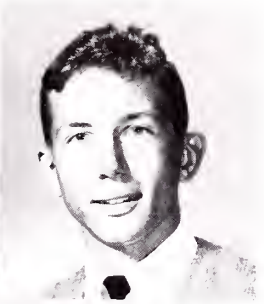

Connie Guinn

Ann Harrison

Larry Hawk

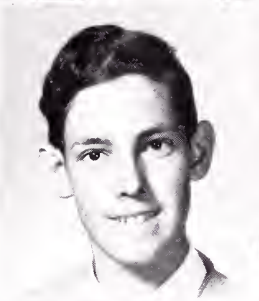

Nancy Hicks

Jimmy Helbert

Shirley Helbert

Deborah Houser

Carol Hutton

Allen Jackson

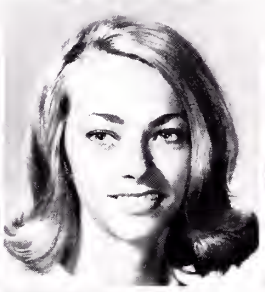

Betty Johnson

Connie Johnson

Jenny Kesner

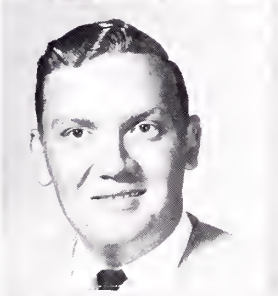
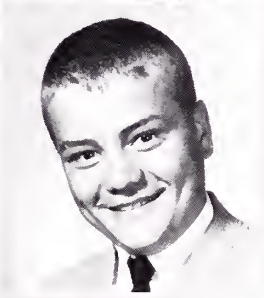
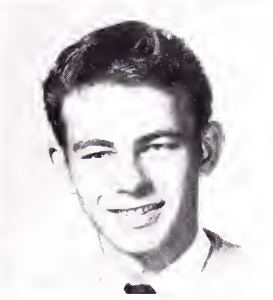

Jerry Landore

Robert Lawson

Homer Leonard

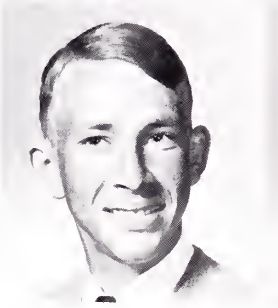
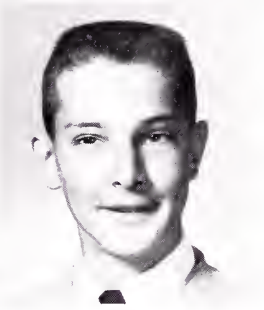

Glen Lucas

David Mahaffey

Steve Morrell

Rudy Morrell

Carl Nixon

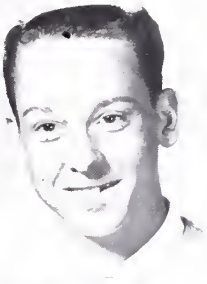

Donna O'Dell

Diana Owens

Bobby Pentecost

David Phillips

Richard Pierce

Nancy Rash

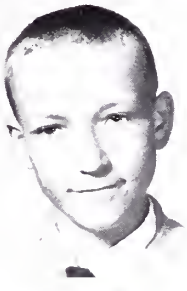

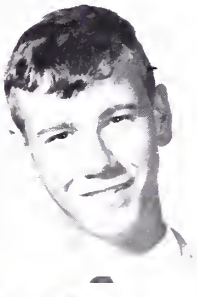

Paul Reece

Linda Roark

Phyllis Rutherford

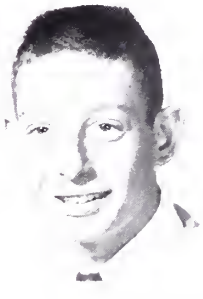

Norma Scyphers

Carolyn Silcox

Jimmy Smith

Jerry Smith

Kenneth Smith

Debron Smith

Judy Smithson

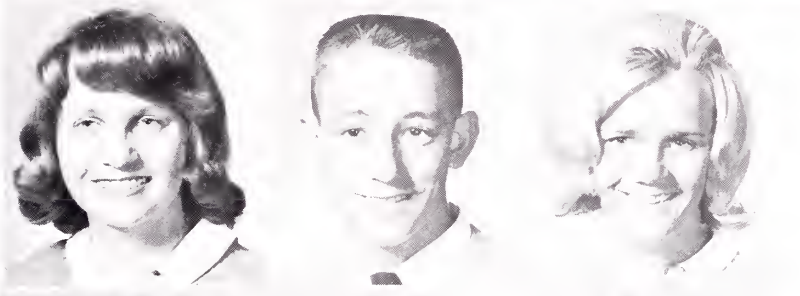

Marcia Smithson

Allen Stidham

Phyllis Stone

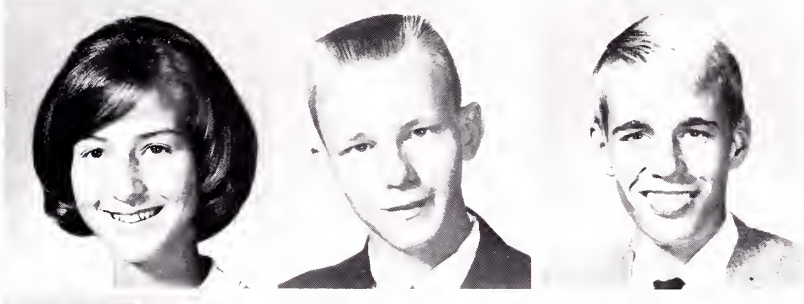

Linda Tallman

Robert Tester

Donald Thomas

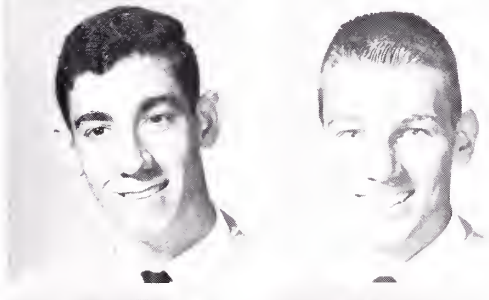

Johnny Trivette

Ronald Wallace

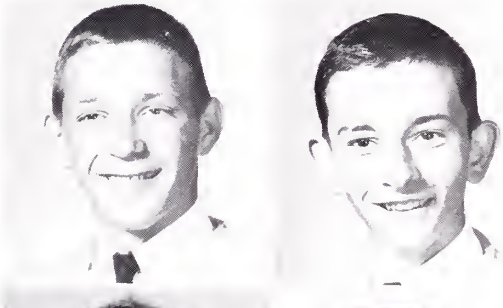

Charles White

Charley Wise

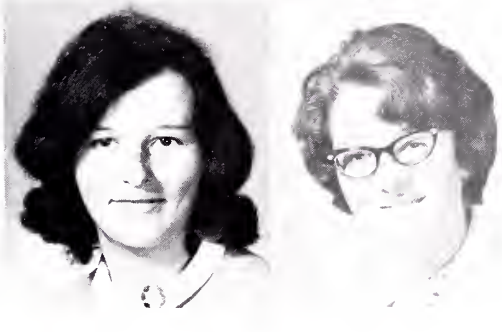

Margaret Wise

Linda Wyatt

FRESHMEN

SPONSORS
Miss Davis
Mr. McClellan
Miss Booher

OFFICERS
Betty Vance
Carolyn Talbert
Jerry Blevins
Gladys Bentley

Alice Allison
Dorothy Armstrong
Linda Baines

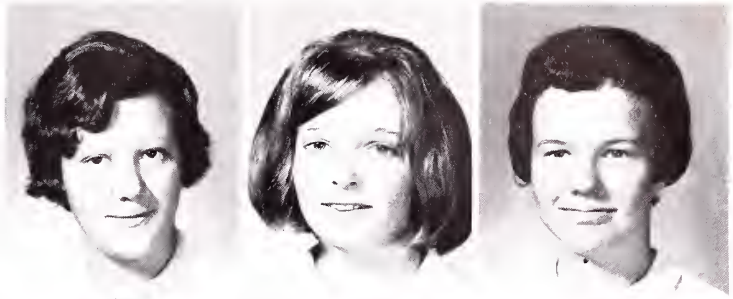

Patricia Baines
Bruce Baumgardner
Betty Beeler

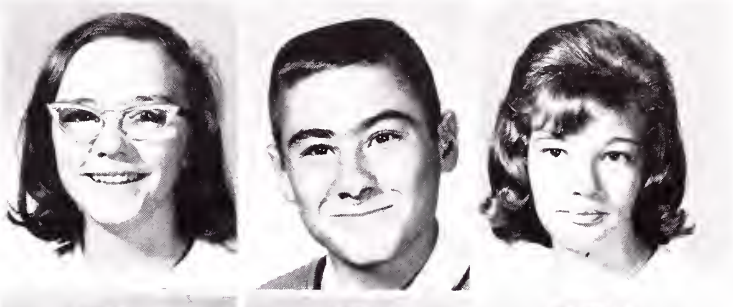

Gladys Bentley
James Blevins
Jerry Blevins

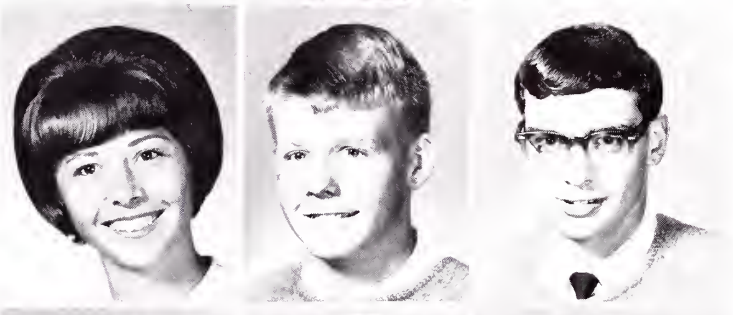

Sandra Blevins
Allen Booher
Keith Booher
Rhon Booher

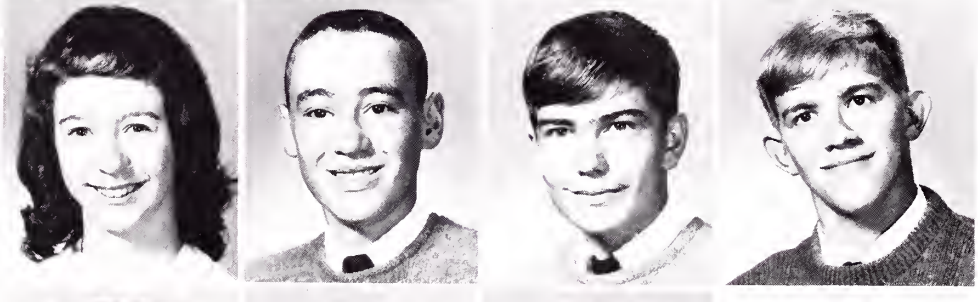

Mary Lou Bowers
James Bowman
Noreen Buckles
Karen Carr

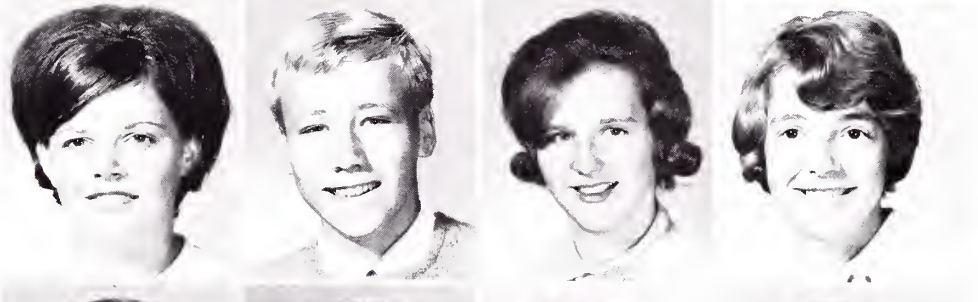

Jewel Clark
Ellis Combs
Alice Cross
Phyllis Dillard

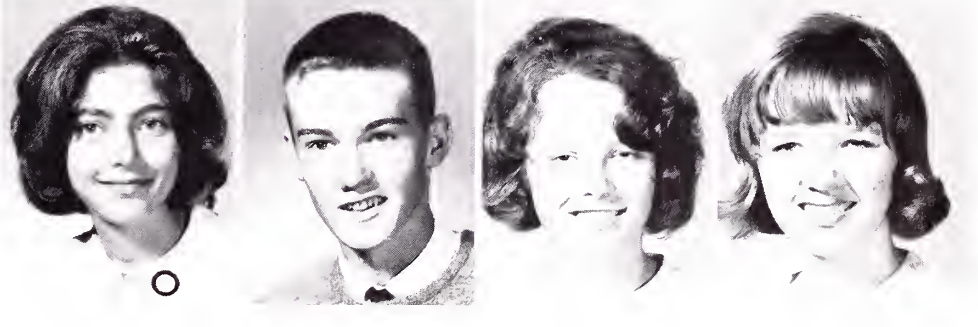

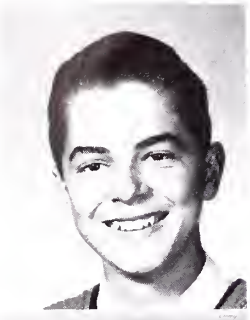

Richard Duncan
Leonard Falls
Brenda Fritts

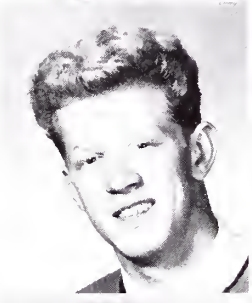

Larry Fritts
Ronnie Fox
Sue Fuller

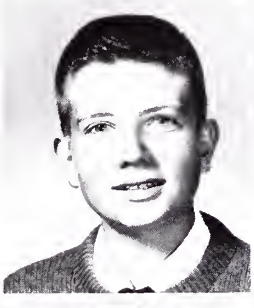

Johnny Gillispi
Manda Graham
Cecil Gross

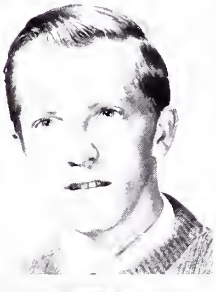
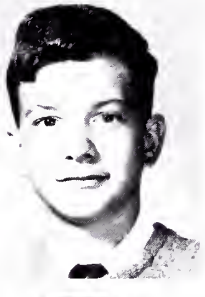

Kathy Gross
Larry Guess
Gregory Hatfield

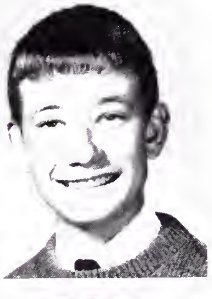

Susan Hawthorne
Eddie Hayden
Sandra Helbert

Betty Hicks
Shirley Hicks
Shirley Hinkle

Elgin Humphrey

Sandra Jackson

Janie Jones

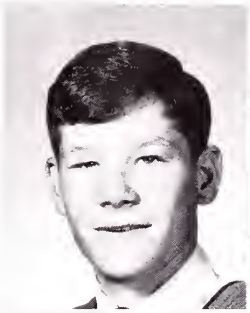

Judith King

Doris Lane

Darlene Leonard

Carolyn Lingerfelt

James Mahaffey

Frank Manuel

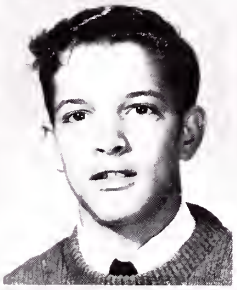

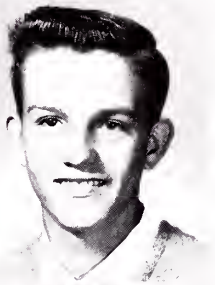

Bill McGee

Patricia McGinnis

Carol Miller

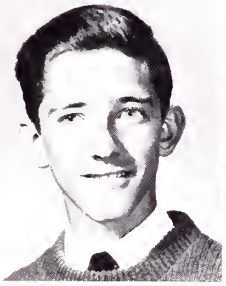

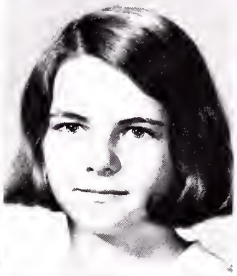

Barbara Montgomery

Janie Montgomery

Carolyn Moore

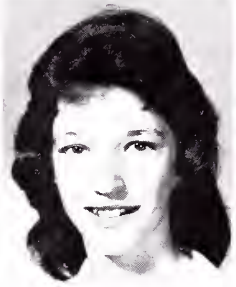

June Morrell

Linda Morrell

Retha Morrell

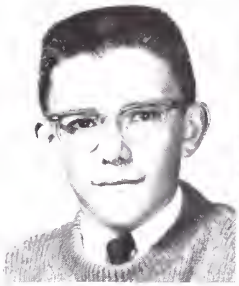

Denver Morse

Edward Mottern

Elizabeth Mutter

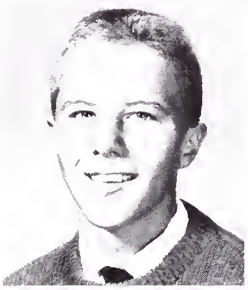

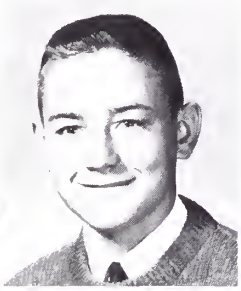

Eddie Neely

Frances Price

Charles Pyle

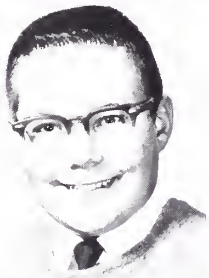

Carol Rhymer

Doris Rhymer

Randall Richards

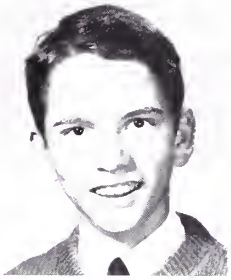
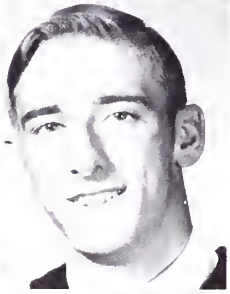

Larry Roberts

Bill Rolland

Charles Ross

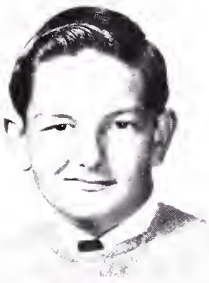

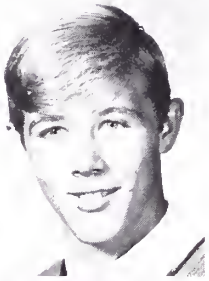

Larry Rouse

Edward Rowlette

Wayne Rush

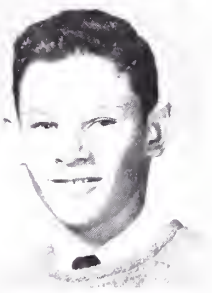

Phyllis Rutherford

Nancy Scyphers

Clarence Seats

Ward Seats

Faye Shaffer

Frank Smith

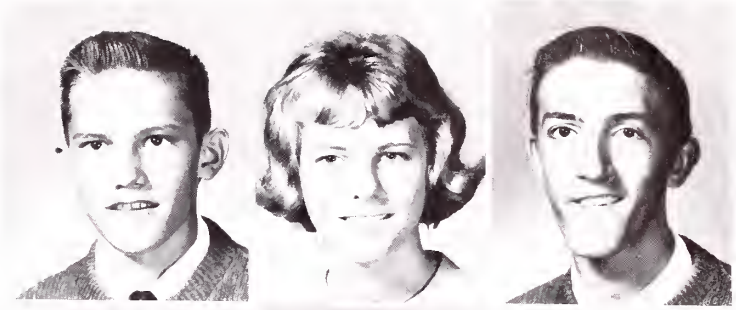

Johnny Smith

Roger Smith

Tommy Smithson

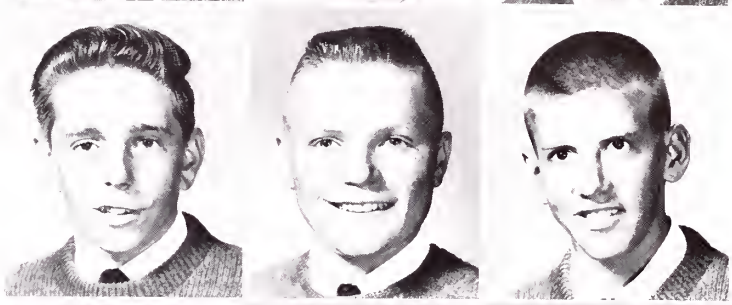

Louise Stout

Carolyn Talbert

Mike Taylor

David Thacker

Mike Thacker

Joan Trivette

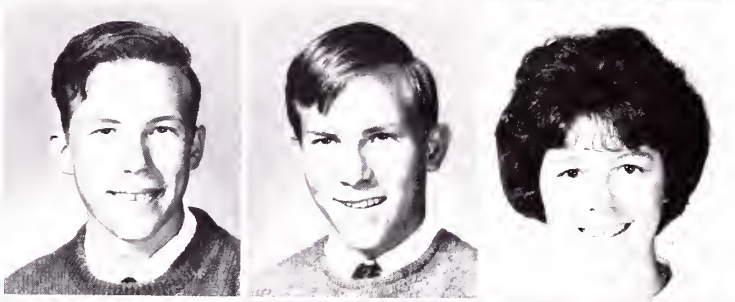

Betty Vance

Bobby Vaughan

Cathy Weaver

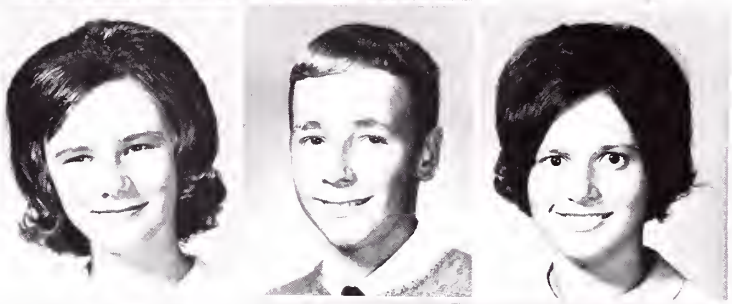

Shirley White

Bertha Widner

Ronnie Wynegar

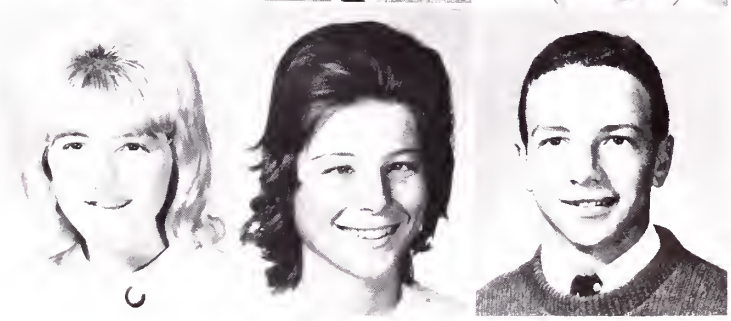

SPONSOR: Mrs. Holden; PRESIDENT, Doris Arnold; VICE-PRESIDENT, Sharon Rutherford; SECRETARY, Dorothy Johnson; TREASURER, Barbara Cardwell.

Doris Arnold

Johnny Arnold

Peggy Arnold

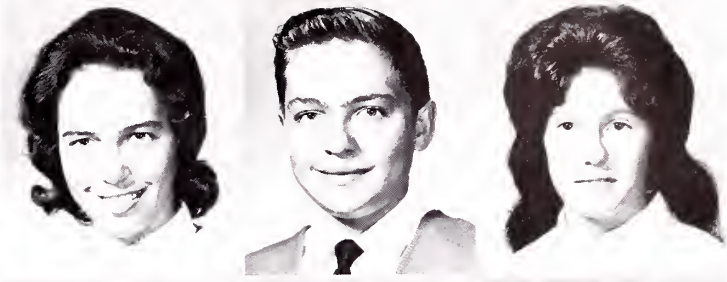

Barbara Cardwell

Brenda Counts

Brenda Cox

Shirley Cox

Hadley Gross

Deborah Howington

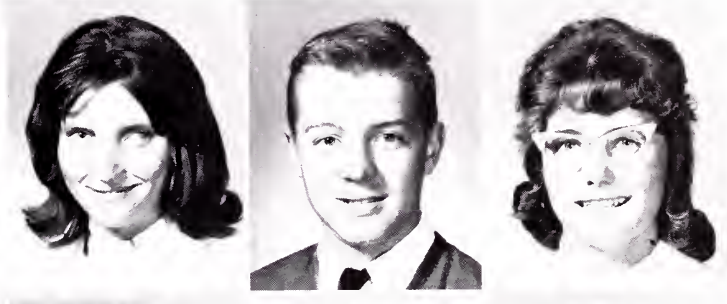

Dorothy Johnson

Barbara Jones

Ernest Richards

Wayne Rogers

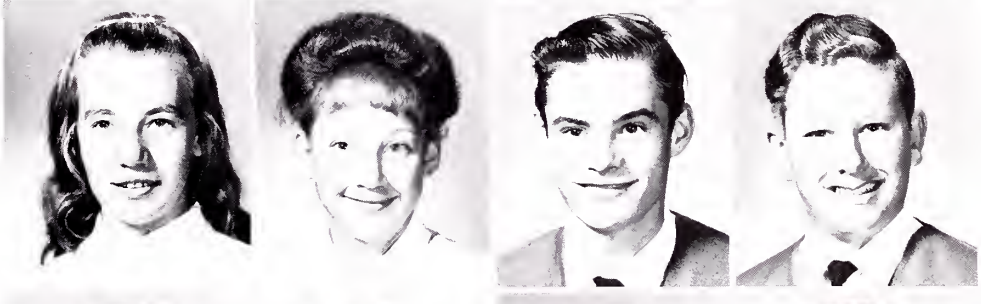

Sharon Rutherford

Marie South

Robert Tallman

James Tallman

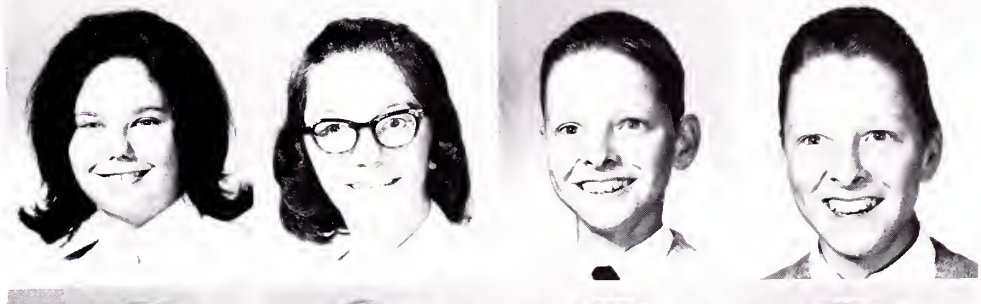

Linda Taylor

Rhonda Widner

Judy Wise

Barbara Woods

SPONSOR: Mr. Donald Emmert; Clarence Denton, Jane Graham, Mary Akers, Mikeal Rose.

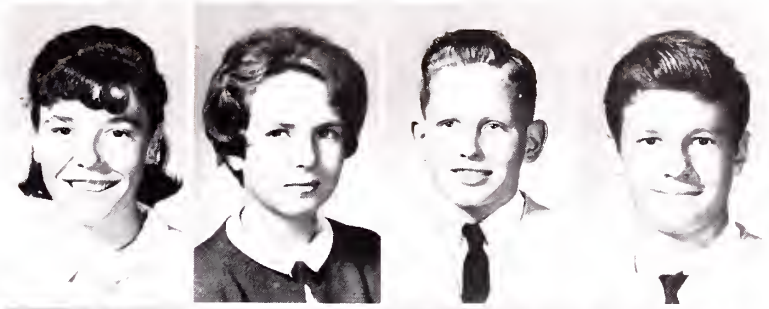

Mary Akers

Glenna Arnold

Richard Arnold

Clarence Denton

Faye Fleenor

Jane Graham

Cathy Harless

Faye Kennedy

Verna Kennedy

Lillian Lunsford

Sarah Lunsford

Robert Montgomery

Ralph Newman

Elizabeth Parks

Vina Potter

Michael Pyle

Karen Richards

Wilma Rogers

Mikeal Rose

Linda Smith

Kyle Thomas

Judy Trivett

Phyllis Webster

James Widner

Margaret Widner

Carol Widner

Nancy Widner

Roy Blevins
Ted Booher
Bobby Carlyle

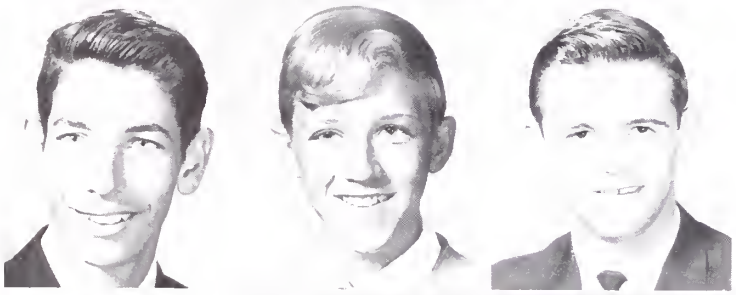

Larry Carrier
Kenneth Epperson
Jimmy Flick

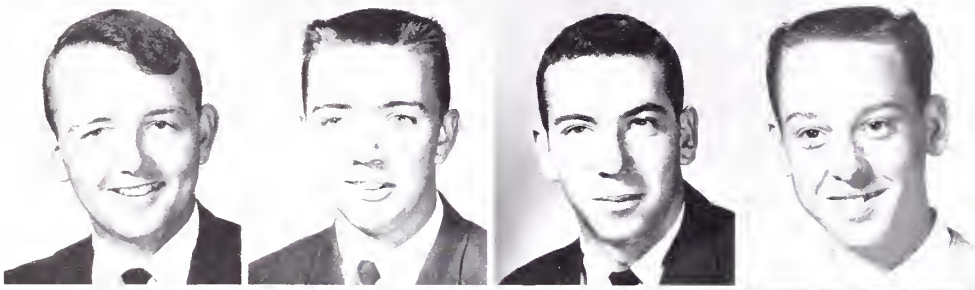

Norman Hunt
Ike Lowry
Arthur Micheals
Carl Nixon

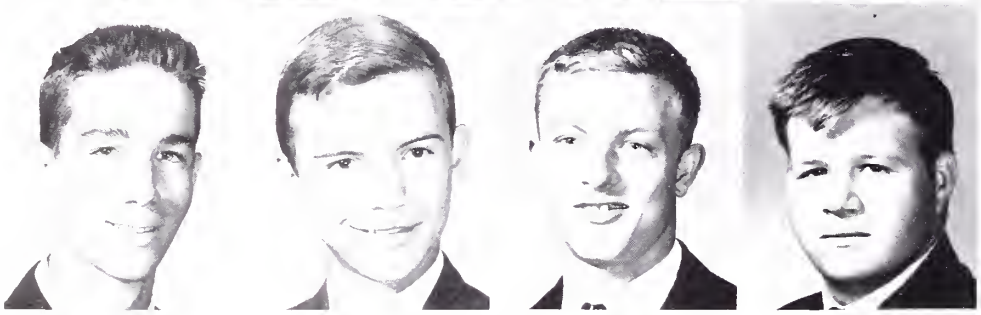

Norman Norris
Eddie Perry
Tony Phillips
Virgil Pierce

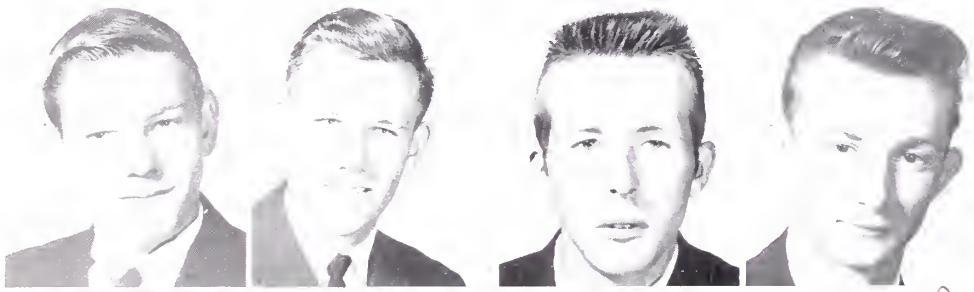

Fred Rogers
Ronnie Rogers
Larry Rosenbalm
Oscar Stewart

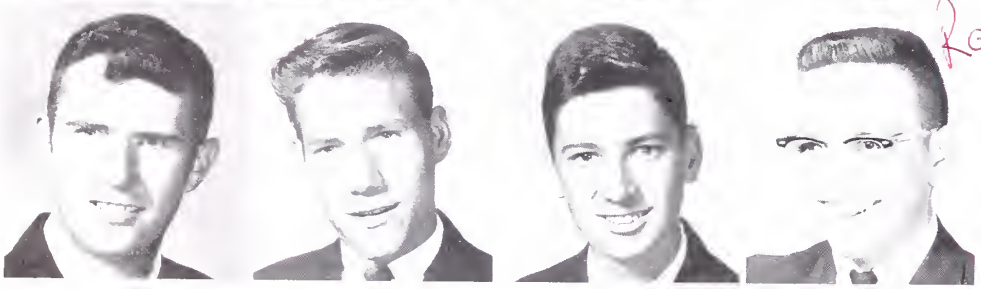

Roger

Jimmy Sutherland
Ken Thacker
Bennie Weaver
Roger Woods

TECHNICAL SCHOOL STUDENTS

Learning to draft . . .

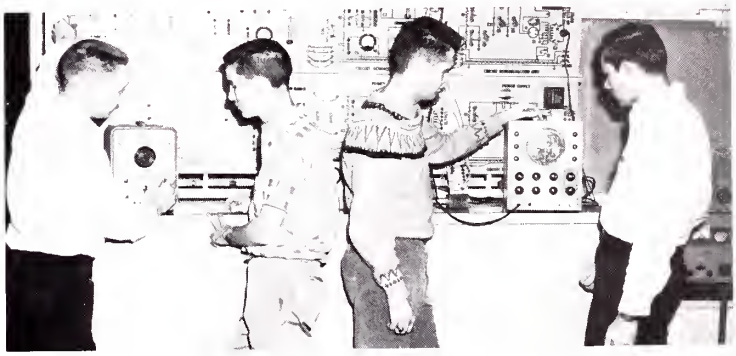

Learning use of electronics . . .

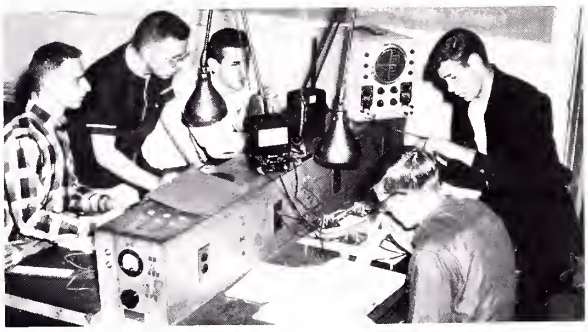

Using the radio . . .

Using the lathe . . .

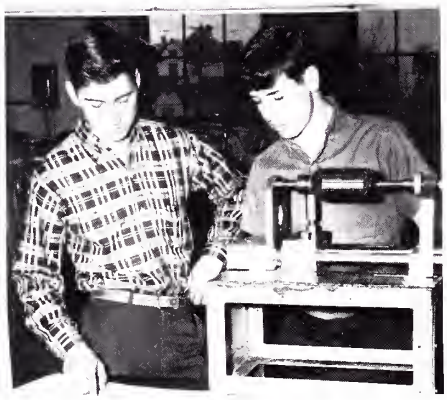

Using the drill press . . .

FUTURE FARMERS OF AMERICA
HOLSTON VALLEY CHAPTER

ORGANIZATIONS

ADVISOR: Miss Rutherford -- CO-EDITORS: Willie Offield, Herbert Morrell

ADVISOR: Mr. Erwin -- ARTISTS: Bert Callahan, Janice Blevins

CRITERION

ADVISOR: Miss Barr -- LAYOUT EDITORS: Bonnie Hughes, Tommy King, Linda Rhymer

BLACK

QUILL AND SCROLL: ADVISOR: Mrs. Stewart -- Connie Rice, Ronnie Gardner, Debbie Childress, Marie Galloway, Willie Offield

ARTISTS: Sharon Bentley, Larry Fritts

JACK-OF-ALL-TRADES: Betsy Hobbs, Marsha Hatfield, Sandra Reynolds, Doug Duncan, Becky Fleenor, Patty Morris, Roy Roberts, Linda Bowman

STAFF

POLICE CHIEF: Mack Godsey -- STAFF MEMBERS: Bert Callahan, Debbie Childress, Marsha Hatfield

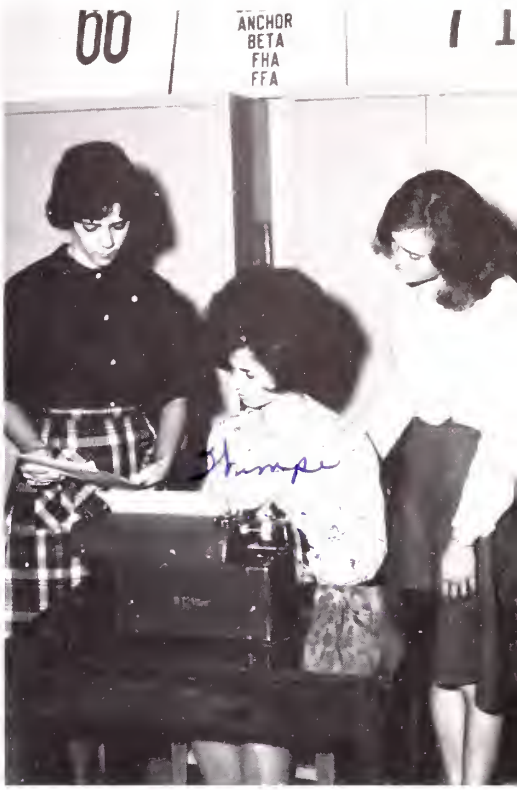

TYPISTS:
Jo Ann South
Wilma Rogers
Charlotte France

AND WHITE

SPORTS: Doug Duncan, David Mahaffey, Maurice Allison, Dave Garland, Connie Rice

EDITORS AND REPORTERS: Willie Offield, Debbie Childress, Marie Galloway, Ronnie Gardner, Patricia Clark, Ann Harrison, Manda Graham, Janet Eldreth, Norma Scyphers

BETA CLUB

The thirty members of the Beta Club participate in many projects such as holding class elections, furnishing a tutoring service, giving assembly programs, appearing on Klassroom Kwiz, and placing displays in the trophy case.

Members receiving Beta Club Journals . . .

OFFICERS FOR FIRST SEMESTER: PRESIDENT: Willie Offield, VICE-PRESIDENT: Jeryl Mumpower, SECRETARY: Helen King, TREASURER: Duane Tallman, PARLIAMENTARIAN: Linda Blankenbeckler, REPORTER: Carolyn Silcox

PREPARING FOR AN ASSEMBLY PROGRAM: Linda Rhymer, Cecil Booher, Herbert Morrell, Ann Harrison, Patsy Baines, Norma Scyphers

ANCHOR CLUB

Becky Fleenor, Sandra Reynolds, Connie Funk, Linda Booher, Marie Galloway -- filing club records

The Anchor Club is a community service club stressing leadership and fellowship for future business women. The public services include sponsoring TB Drives, supporting March of Dimes, and helping orphans. Our recreational activities include proms, skating parties, dances, and pizza parties.

SPONSOR: Miss Booher -- PRESIDENT: Linda Rhymer, VICE-PRESIDENT: Lana Booher, TREASURER: Janice Blevins, REPORTER: Wilma Rogers, SWEETHEART: Herbert Morrell

Anchor Club Emblem Display
June MaGaha
Connie Rice
Patty Morris

FIDORA: señorita Edith M. Davis -- OFFICERS: PRESEDENTE: Lucía Kesner, VICE-PRESEDENTE: Linda Tallman, SECRETARÍA: Isabel Eldreth, TESORERO: Cecilio Booher, SARGEMTO: David Mahaffey, PROYECTOS: Dorotea Armstrong, REPORTERA: Patricia Baines.

EL CLUB ESPAÑOL

The projects and activities in which the Club Espanol members have participated include the initiation and party for new members, selling hot dogs during the band festival, watching films about Spain shown by a naval officer, presenting a Pinata Fiesta as an assembly program, and visiting local colleges for Spanish programs.

Initiation . . .

Poco a poco se va lejos -- (el mote)

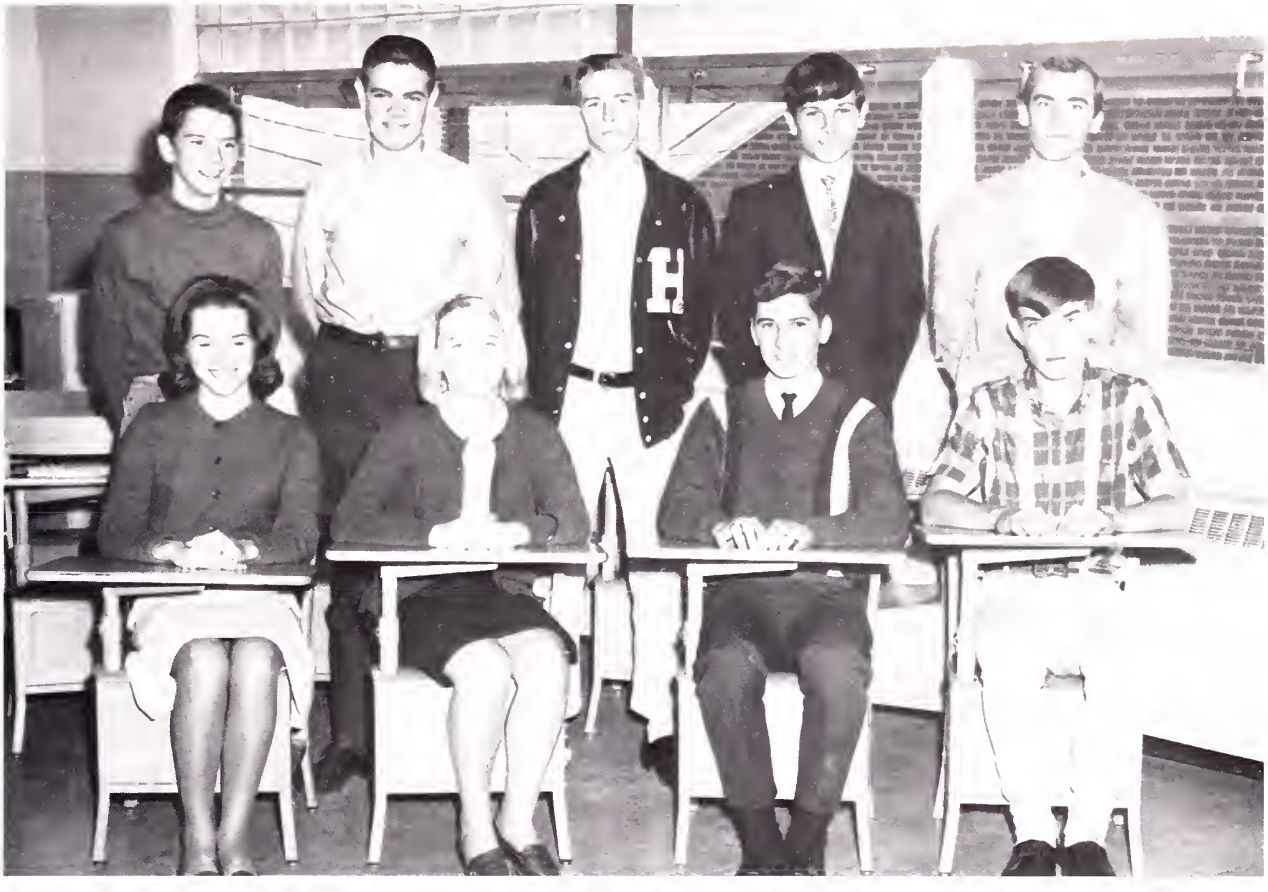

SCIENCE CLUB

The Science Club consists of nine members who work together to sponsor science scholarships, outings for club members, films and the science fair. The club aim is to increase our knowledge and importance of science to our community and nation.

SPONSORS: Mr. Shaw and Mr. McClellan -- OFFICERS: PRESIDENT: Benny Weaver, VICE-PRESIDENT: Ricky Basham, SECRETARY: Phyllis Rutherford, TREASURER: Peggy Combs

FHA

F.H.A. Calendar of 1965-66

September -- Organization and formulation of work
October -- Initiation
November -- Barn Dance and a Thanksgiving project
December -- Sending a box to Viet Nam
January -- Sock Hop in the gymnasium
February -- F.F.A. and F.H.A. Party
March -- F.H.A. Week
April -- Banquet
May -- Election of 1966-67 officers

SPONSOR: Miss Barr -- OFFICERS: PRESIDENT: Judy Carr, VICE-PRESIDENT: Betty Emmert, HISTORIAN: Martha Beeler, REPORTER: Betty Grubb

OFFICERS: SECRETARY: Sandy Foster, TREASURER: Karen Carr, PARLIAMENTARIAN: Irene Tester, PIANIST: Patsy Christian, SONG LEADER: Nancy Hicks

FFA

The F.F.A. boys have participated in the Sullivan County Soil Judging Contest, the National F.F.A. Convention held in Kansas City, Missouri, and the District Parliamentary Procedure Contest. They have been in charge of the concession stand at the home basketball games and have sold tractor hitch pens to area farmers. Jim Mahaffey, a freshman "green hand," won the Second District Creed Contest.

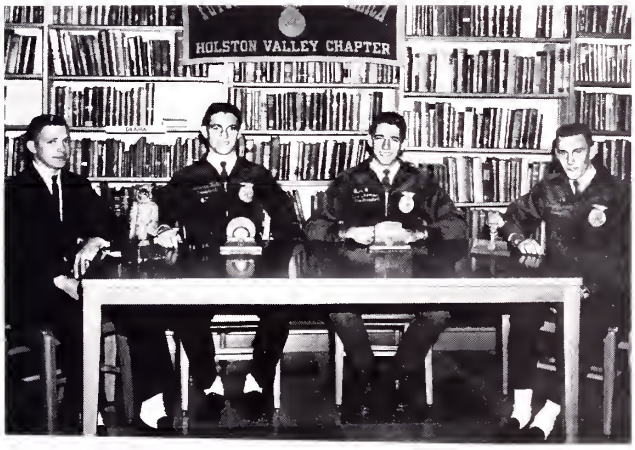

SPONSOR: Mr. Mitchell -- OFFICERS: PRESIDENT: Clarence Keith, VICE-PRESIDENT: Ted Thomas, TREASURER: Gary Barnette

SWEETHEART: Linda Rhymer -- OFFICERS: SENTINEL: Jerry Landore, REPORTER: Duane Tallman, SECRETARY: Brock Fleenor

SPONSOR: Mrs. Holden -- PRESIDENT: Judy Green, VICE-PRESIDENT: Barbara Hutton, SECRETARY: Judy Morrell, TREASURER: Donna O'Dell

President Judy Green is reading the morning devotion, a project of the Bible Club.

BIBLE CLUB

Shelving Books . . .

LIBRARY CLUB

SPONSOR: Miss Rotenberry
PRESIDENT: Barry Myers
VICE-PRESIDENT: Phyllis Woodby
SECRETARY: Kathy Weaver
TREASURER: Billy Callahan

The Library Club members carry out various activities such as checking in and out books, dusting library shelves, and shelving books. They also make a bulletin board display both for the library and for the front hall of the school building.

Making Bulletin Board . . .

Rebels
11
Rebels

ATHLETICS

BASKETBALL

Holston Valley	66	Mountain City	40
Holston Valley	39	Church Hill	42
Holston Valley	61	Unaka	69
Holston Valley	41	Tenn. High	61
Holston Valley	44	Unaka	59
Holston Valley	43	Holston	62
Holston Valley	57	Mountain City	55
Holston Valley	50	Church Hill	61
Holston Valley	40	Hampton	85
Holston Valley	51	Blountville	43
Holston Valley	51	Mary Hughes	74
Holston Valley	59	Bluff City	68
Holston Valley	61	Bluff City	62
Holston Valley	33	Sullivan	58
Holston Valley	59	Lynn View	94
Holston Valley	54	Ketron	65
Holston Valley	51	Blountville	55
Holston Valley	67	Holston	57
Holston Valley	46	Bluff City	59
Holston Valley	67	Lynn View	83
Holston Valley	34	Ketron	36
Holston Valley	48	Hampton	67
Holston Valley	56	Sullivan	85

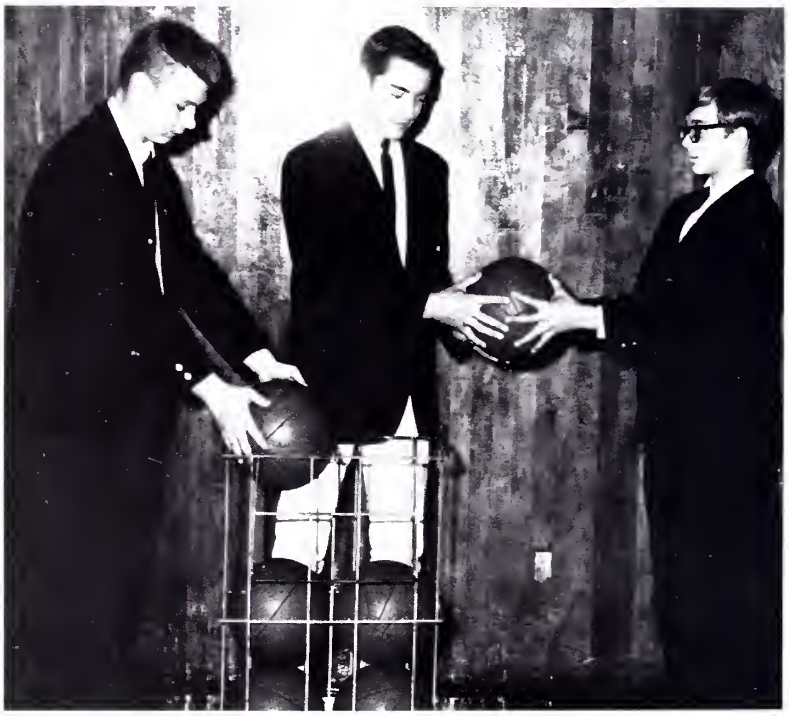

CHEERLEADERS

Sandra Reynolds
Bonnie Hughes Connie Rice
Marie Galloway Linda Rhymer
Wilma Rogers

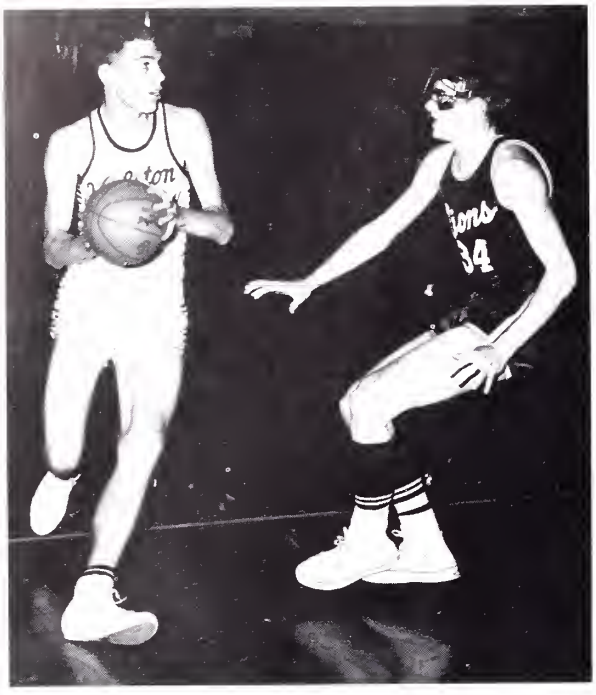

Colston
Valley
22

Colston
14

14
Lions
31
43

JUNIOR VARSITY BASKETBALL

	Score		Score
Holston Valley	35	Church Hill	30
Holston Valley	29	Unaka	32
Holston Valley	23	Tenn. High	29
Holston Valley	35	Unaka	41
Holston Valley	38	Holston	44
Holston Valley	44	Mountain City	26
Holston Valley	34	Church Hill	33
Holston Valley	47	Hampton	58
Holston Valley	37	Blountville	35
Holston Valley	32	Mary Hughes	36
Holston Valley	43	Bluff City	40
Holston Valley	47	Mountain City	22
Holston Valley	26	Sullivan	38
Holston Valley	44	Lynn View	45
Holston Valley	37	Ketron	40
Holston Valley	49	Blountville	50
Holston Valley	40	Holston	36
Holston Valley	37	Bluff City	43
Holston Valley	35	Lynn View	24
Holston Valley	24	Ketron	47
Holston Valley	42	Hampton	46
Holston Valley	45	Sullivan	60

35

12
10
4
30
24

14

CROSS-

During the 1965-66 school year the Holston Valley Cross-Country team placed third in the state finals at Nashville. They previously had won the Upper Lakes Conference Championship and the Region I Championship. This year the Rebels had a record of eleven wins and three losses. The Rebels defeated such teams as Kingsport, Hampton, Chattanooga, Knoxville, Oak Ridge, Nashville, Memphis Catholic, Blountville, and powerful Johnson City in the Region finals. The Rebels' only losses were to Johnson City and Clarksville in the state finals at Nashville.

The Rebels' trip to the state finals this year marked the third straight year for seniors -- Dave Garland, Charles Foran, and second for Clarence Keith. Clarksville raced away with the championship while Memphis edged the Rebels out for second. In the state competition the Rebels placed 7th in 1963 and 5th in 1964.

Coach Ralph Erwin, Jr., in 1966-67 has returning such fine boys as Jeryl Mumpower, Ronnie Fox, Jim Smith, Dave Mahaffey, and Homer Leanord, all of whom went to the state finals this year. He will also have these promising freshman -- Pete Pyle, Jim Mahaffey and Ellis Combs.

COUNTRY

REBELS
39
REBELS
25
REBELS
17

REBELS
11
REBELS
23
REBELS
16

REBELS
23
REBELS
23

SEASON RECORD
1964-65
WON 7 -- LOST 4

Even though we lost such outstanding boys as Tony Morrell, Gary Garland, Kenny Gross and Benny Shaffer by graduation, we still had a successful season.

Although Holston Valley has the smallest enrollment of any school in the conference that participates in track, we have managed to field winning teams the past three consecutive seasons.

Some of our most consistent point-getters were Dave Garland, Irby Blevins, Clarence Keith and Jim Smith.

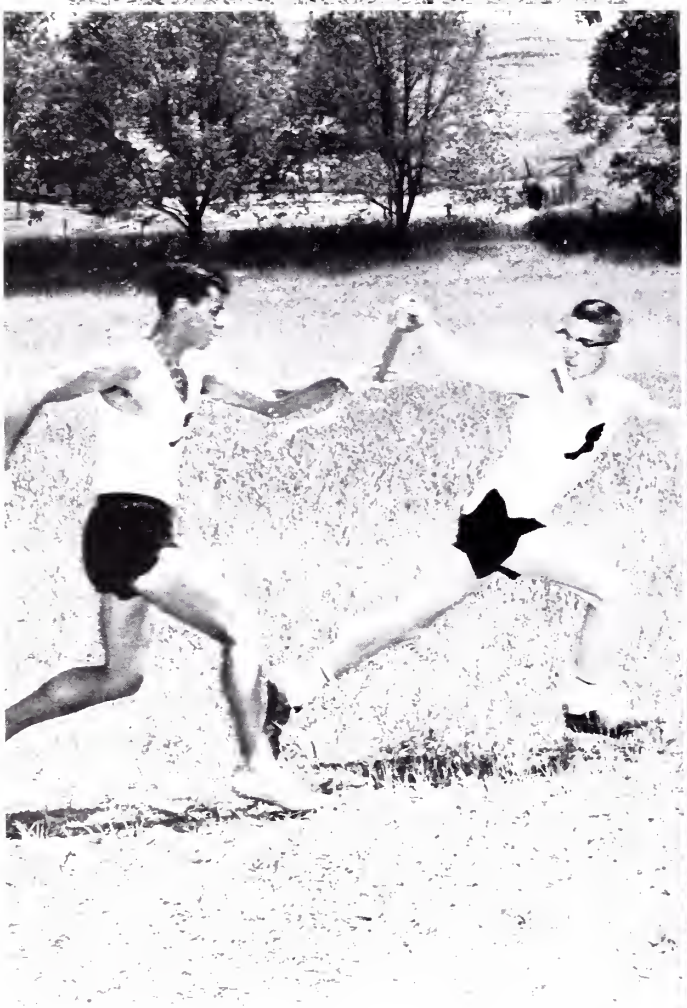

REBELS 23
REBELS 42
REBELS 40
REBELS 38
REBELS 39
REBELS 31
REBELS 11
REBELS 25
REBELS 17
REBELS 27
REBELS 20
REBELS 16
REBELS 26
REBELS 15
REBELS 12

TRACK

BASEBALL

Wins -- 2		Loses -- 9	
Holston Valley	4	Holston	6
Holston Valley	0	Mary Hughes	12
Holston Valley	0	Sullivan	3
Holston Valley	1	Holston	7
Holston Valley	7	Sullivan	5
Holston Valley	5	Blountville	3
Holston Valley	3	Bluff City	7
Holston Valley	3	Lynn View	20
Holston Valley	3	Ketron	10
Holston Valley	3	Bluff City	5
Holston Valley	0	Blountville	9

Rebel

Herbert

Robert
Janice

ACTIVITIES

MISS JONES HONORED BY ALUMNI . . .

On May 29, 1965, a program was given honoring Miss D. Jones who resigned after having taught at Holston Valley for twenty-nine years. This program was a complete surprise to Miss Jones.

Miss Jones sat on the stage as the program was presented. Mr. Howard Taylor was master of ceremonies and each graduating class was represented by a member of the class telling an interesting fact about their senior year. Mr. Earl Rogers presented Miss Jones with the color televistion bought by the alumni of Holston Valley.

Afterwards a reception was held in the library at which students served.

AND FACULTY

At the Holiday Inn on May 8, 1965, during the afternoon from four-thirty to six o'clock the faculty honored one of their colleagues Miss Daphne Jones, who retired at the end of the school year after being head mathematics instructor at Holston Valley since the school opened in 1936.

Mr. Harmon Peters, who also started teaching at Holston Valley with Miss Jones in 1936, presented her the gift from the faculty -- a silver bowl engraved with Faculty 1965.

HONORS BANQUET

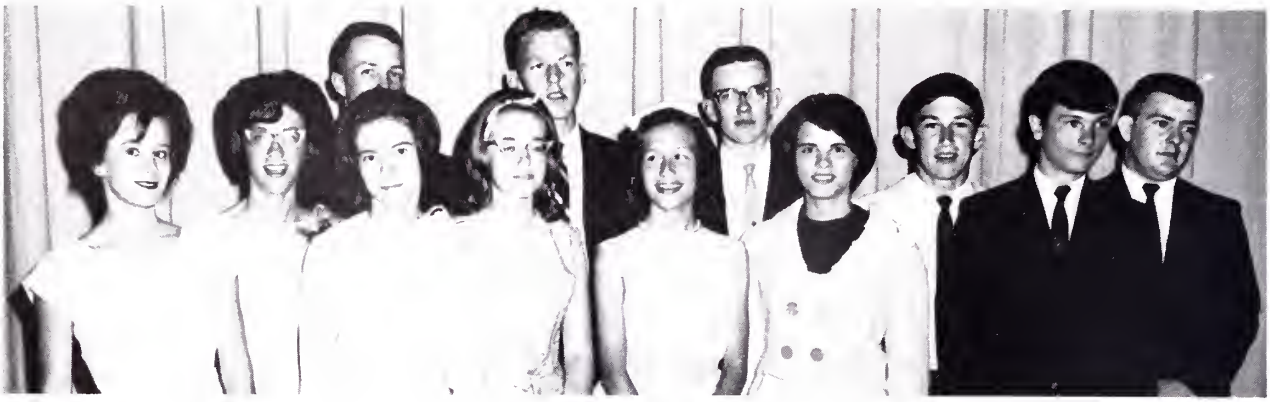

The Honors Banquet, which is a special project of the South Holston Ruritan Club, was held May 15 at Emmett's Elementary School to honor Holston Valley students for outstanding scholastic achievement during the school year 1964-65. The honor students represented those students making the honor roll four out of five times at the end of each six-weeks period, averaging the highest grade in each class, averaging the highest grade in each subject matter, averaging the highest grade in school, and doing outstanding work in extracurricular activities.

Mr. Fred Tackett, president of the Ruritan Club, introduced the honor students and their parents, Holston Valley faculty members, and members of the Ruritan Club.

Individual faculty members presented honor awards: Miss Davis, Spanish award; Miss Rotenberry, Library Club awards; Miss Jones, Criterion Staff pins; Mrs. Stallard, shorthand and typing awards; Mr. Bailey, highest average from each class and subject matter awards.

Charlotte Thomas
Highest average in the twelfth grade and History award.

Lorraine Morrell
Shorthand award.

Willie Offield
Typing and Chemistry awards.

Duane Tallman
Highest average in the eleventh grade and Vo. Ag. III award.

Irby Blevins
American Government award.

Carolyn Silcox
Highest average in the ninth grade and Algebra I award.

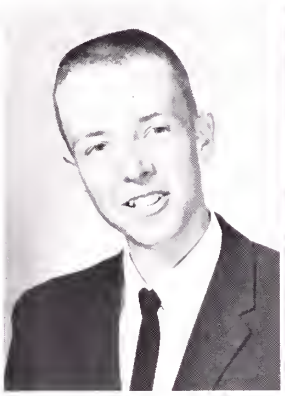
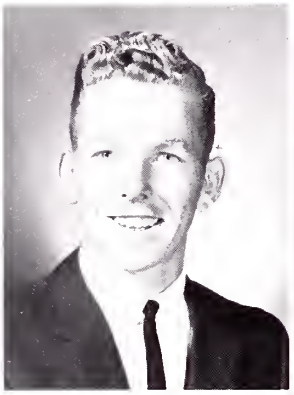

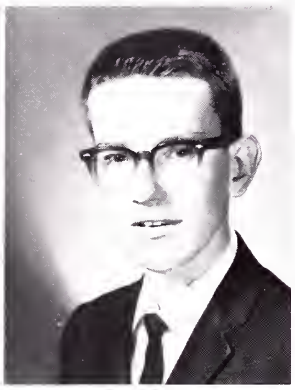

Ann Harrison
Science award.

Sharron Baines
Spanish award.

Charles O'Dell
World History award.

Eddie Lucas
Advanced Math award.

Jeryl Mumpower
Highest average in school, English and Geometry awards.

John Buchanan
Mechanical Drawing award (Trade School).

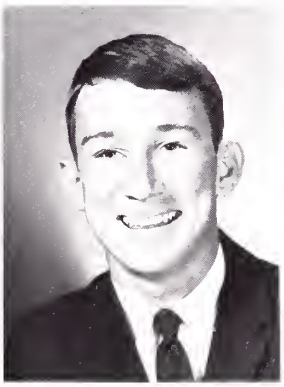

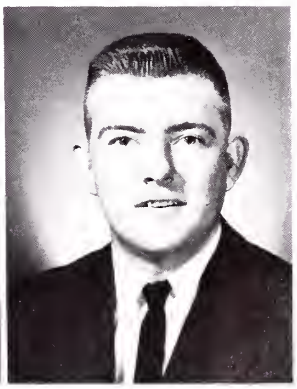

ANNIE GET YOUR GUN

Linda

Patty

JUNIOR-SENIOR PROM

JUNIOR PLAY '66

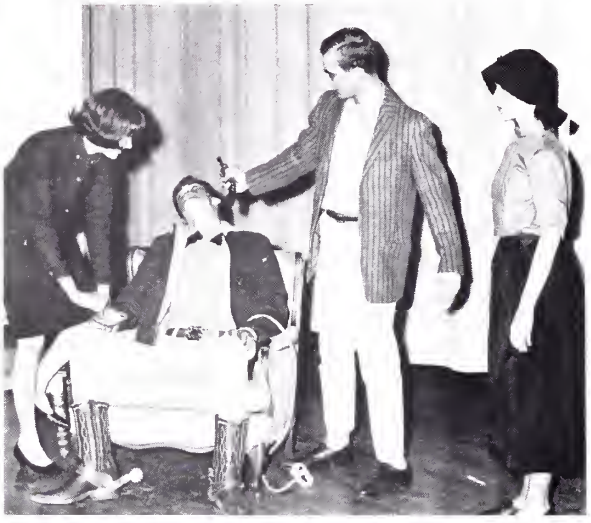

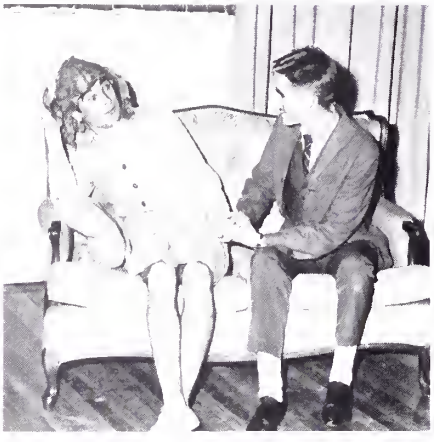

HILARITY HOUSE

Linda Keith	Isobel
Lana Booher	Kathi
Sharon Miller	Dora
Brock Fleenor	Jeff
Benny Meade	Dixie
Jeryl Mumpower	Buzz
Peggy Combs	Betts
Chuck King	Wally
Connie Funk	Lucinda
Bill Callahan	Stan

JUNIOR PLAY '65

GREAT CAESAR'S GHOST

Duane Clark	Tommy
Connie Rice	Helen
Ronnie Gardner	Uncle Phineas
Judy Stophel	Aunt Polly
Ingle Morrell	Johnson
Bonnie Hughes	Ester
Roy Roberts	Dick
Debbie Childress	Debbie
Linda Rhymer	Hattie
Winfield Trivette	Majah
Mary Jane Offield	Penelope
Betsy Hobbs	Phoebe
Tommy King	Ghost

THE '66 WHO'S WHO

BEST ALL AROUND
Willie Offield
Herbert Morrell

BEST CITIZEN
Judy Stophel
Clarence Keith

AT HOLSTON VALLEY

NEATEST
Connie Rice
Wayne Holden

MOST SCHOOL SPIRITED
Linda Rhymer
Bert Callahan

MOST COURTEOUS
Layne Clark
Linda Bowman
Duane Clark

FRIENDLIEST
Janet Bishop
Kenny Cross

MOST LIKELY TO SUCCEED
Debbie Childress
Duane Tallman

BEST LOOKING
Patty Morris
Charles Foran

CRITERION STAFF

ENTERTAINED

OBSERVING VETERANS DAY

"If it's not worth fighting for, it's not worth having!

Those were the words and the sentiment expressed as we students observed Veterans Day in a special program honoring America's fighting men, both living and dead, from World War I to the Viet Nam conflict.

The program in the auditorium was kicked off by a dramatic flag-raising outside the school, including a color guard made up of students in reserve training -- Charles Claiborne, Kenny Cross, Jimmy Flick, and Jim Sutherland. Col. Robert Ferrell served as commanding officer of the detail of other servicemen present.

CHRISTMAS PROGRAM

TRIMMING THE TREE . . .

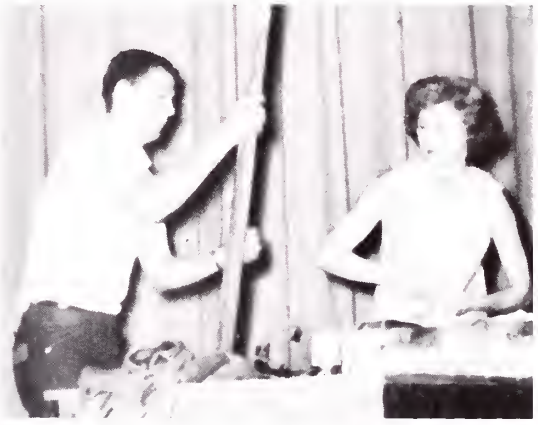

SETTING THE STAGE . . .

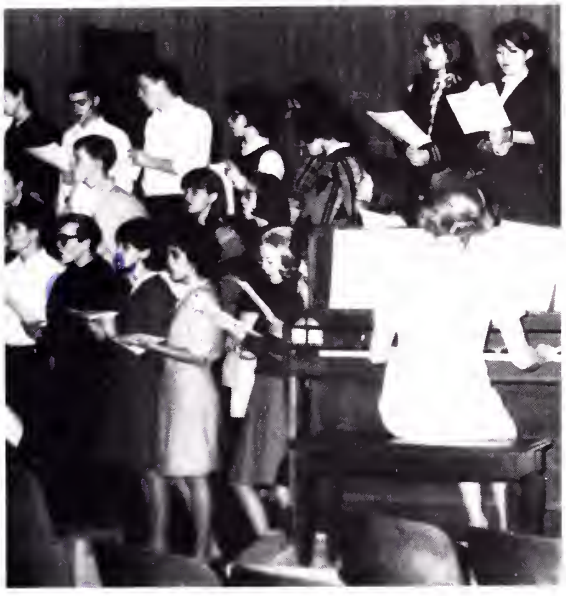

PRACTICING . . .

Due to the unfortunate loss of our music teacher Mrs. George Naff, we almost didn't have a Christmas musical program; but Mrs. Holden, a lady of many talents and sponsor of the Bible Club was asked to direct this year's program. She directed a most interesting program composed of last year's mixed chorus and members of the Bible Club.

THE FINAL DAY . . .

SADIE HAWKINS CELEBRATION

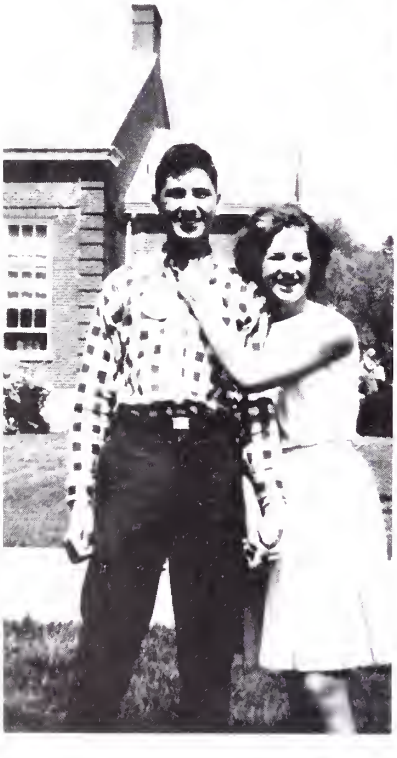

TWIRP WEEK

SENIOR DOINGS

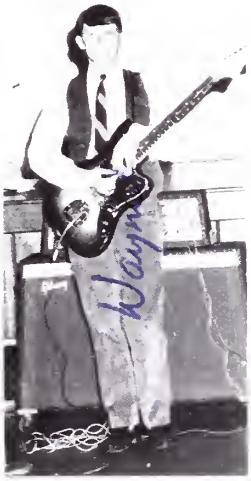

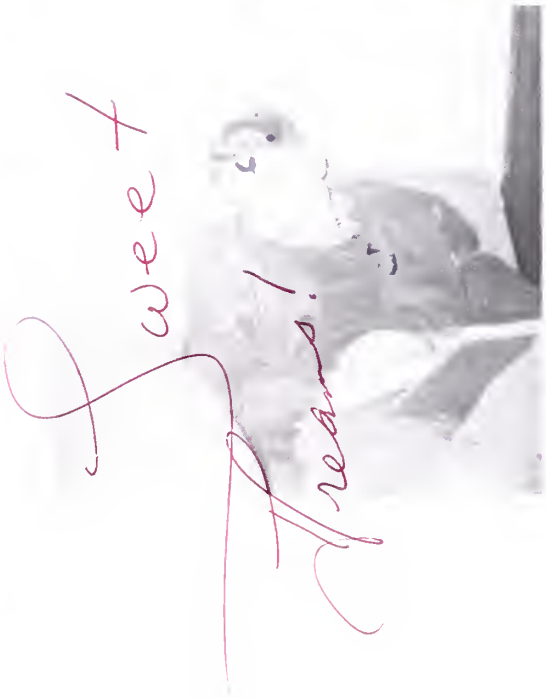

Bing

Bonnie

SENIOR PLAY '66

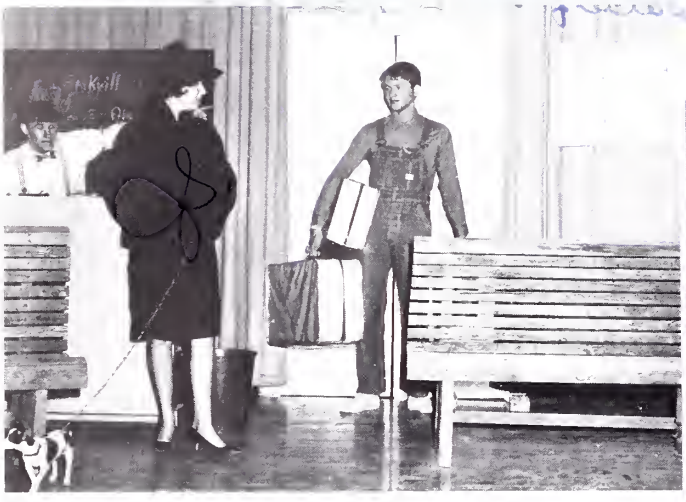

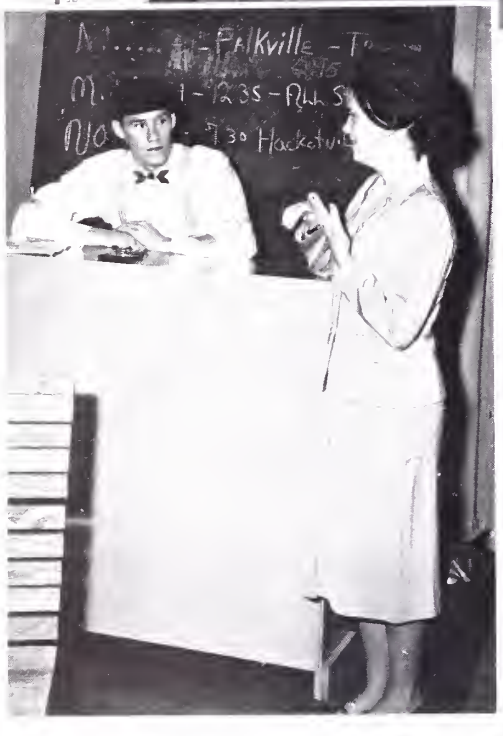

OFF THE TRACK

Morgan	Ingle Morrell
Silas	Winfield Trivette
Flickie	Linda Bowman
Betty	Connie Rice
Joan	Sharron Wagner
Mrs. Guarino	Bonnie Hughes
Antonia	Marie Galloway
Bill	Duane Clark
Mr. Pozenby	Al Wolfe
Willie	Roy Roberts
Evalina	Marsah Hatfield
Mrs. Vanderventer	Judy Stophel
Miss Pidgie	Betsy Hobbs

FHA BANQUET

Using an April Love theme and decorations consisting of hearts and cupids with pink carnations for each guest, the FHA'ers held their annual banquet at the Dogwood Room on April 10, 1965.

The Rev. Hugh Ferguson, the guest speaker, used "Preparations for Marriage" as his topic.

SENIOR COURT ATTENDANTS

Linda Rhymer

Gary Barnette

Janice Blevins, Randy Bowers

Bonnie Hughes, Gary Rice

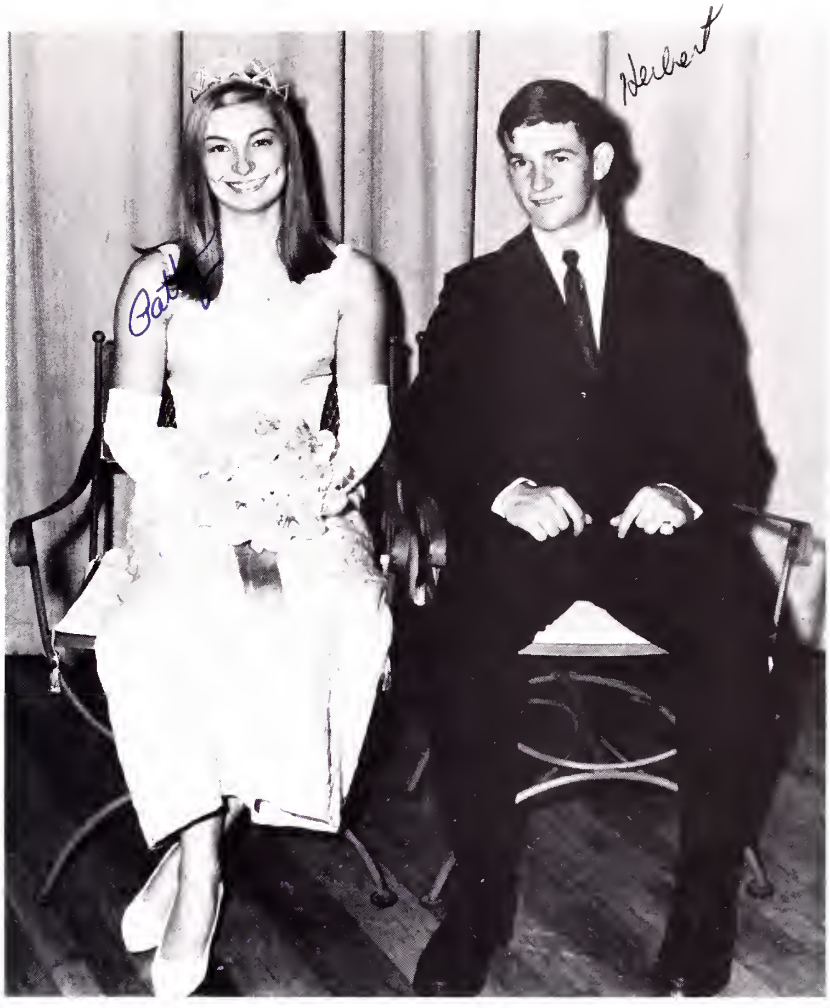

KING
Herbert Morrell

QUEEN
Patty Morris

ATTENDANTS
Willie Offield
Gene Delaney

Rebels

LIFE AT HOLSTON VALLEY

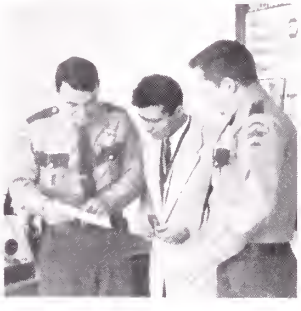

Bonnie

Cootin' again

Pinkerlous

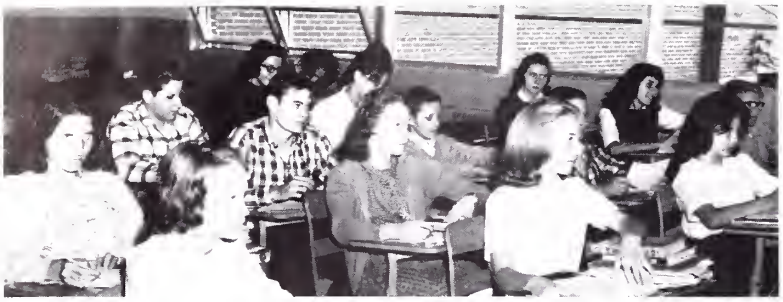

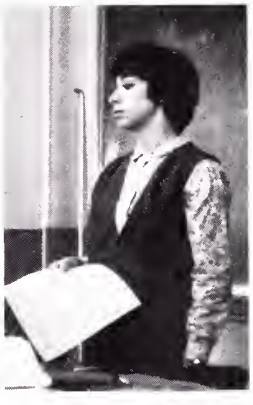

nail

HUNTING
FOR SOMETHING

GENE DELANY
CAROLYN SILCOX
DUANE FALLAHAY

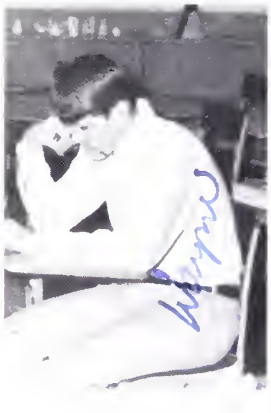

Bonnie

Bill

HERE AND THERE WITH THE FACULTY

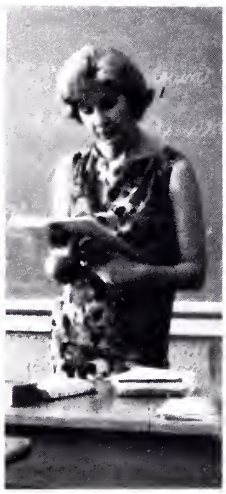

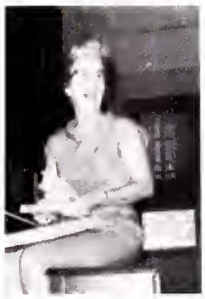

Mrs. Stewart,

What can be said after four years of hard work? There is no way I can thank you for all the help you have given me on the newspaper and as our sponsor.

From the bottom of my heart.

Thank you

Ronnie Gardner

Mrs Stewart,

I can't begin to put into words what you have meant to me and all the other seniors for the past four years. We couldn't have made it without such an understanding person. This is the sad part of graduation leaving all your friends. I sure will miss you.

Love always.

Patty Morris

Mrs Stewart,

I have enjoyed your friendship these last four years. You have been a great sponsor and I'll always remember the plays.

Love,

Betsy

ADVERTISING

King Rogers
GROCERY
Finer Foods and Variety Shop
All Phones SOuth 4-2181
900 Fifth St Bristol, Tenn
"Heavenly Foods at Earthly Prices"

Mrs. Stewart
Dr. Alice has been here for few years. It has been a wonderful knowing you this year. It has been a pleasure to one of the finest people I know. Best wishes for the future
B.

Compliments of the
OAKLEY COMPANY
Bristol, Tennessee

Mr. Stewart,
I can't begin to tell you how much I have enjoyed knowing you. I will never forget the fun we had in the plays. Thank you for all the help you have given me. I sure will miss you and H.S. next year. May the best come to you and yours,

THE QUALITY SHOP
Southside Shopping Center
Bristol, Tennessee
Mens Wear and Ladies Sportswear

VAN DERVORT'S, INC.
Smart Styles Quality Shoes
Properly Fitted
Paramount Theatre Building
Bristol, Tennessee

Firestone STORES
Piedmont & Sycamore
Bristol, Virginia
Store Phone: NO 9-2127

LAZY C STABLES
Registered Quarter Horses
Route 4 Bristol, Tennessee

BLOUNTVILLE DRILL SUPPLY
Timken Steel & Carbide Bits
Blountville
Tennessee

Compliments of
HOLSTON STEEL
STRUCTURES, INC.
Custom Made Building Metals
Bonnie Hughes

WAMPLER BROS. CARPET CO.

113 17th Street

Bristol, Tennessee

PIPPIN FLORIST
Phone 764-1401
202 Maple Street
Bristol, Tenn.

CARRIER'S DAIRY QUEEN DRIVE-IN
Short Orders-Ph Orders-Curb Serv.
Dial 669-9623, 2021 West State St.
Bristol, Virginia - Tennessee
Compliments of Employees

Compliments of

LEE ANDERSON INS. AGENCY

DARR'S CLEANERS
21 Fifth St. and Penn. Ave.
Save 30% or more on All
Dry Cleaning

MORGAN'S PHARMACY

103 Memorial Drive

Bristol, Tennessee

Bill King · CLOTHIERS

NETTIE LEE
Ladies - Shoes - Children's
509 - 523 - 527
State Street
Bristol

Hayes and Reynolds Furniture Company

THE COUNTRY STORE THAT SAVES YOU MORE

Bristol Highway 421 Tennessee

Mr. Hayes

Mr. Reynolds

Grandfather
and
Grandchildren

Father-in-law
and
Sons-in-law

Father and Daughter

Uncle and
Niece and Nephew

Uncle and Niece

Father and
Son and Daughter

Cousins

ELECTRICITY is the most economical commodity purchased today. The more electricity you use the cheaper it is per kilowatt hour.

See your electrical appliance dealer for the many labor saving devices that are for sale today.

Bristol
Tennessee
Electric
System

Compliments of

KING COLLEGE

Let Us Help You with Your
College Plans

For Future Information
Write William E. Pauley
King College

Bristol, Tennessee

Tri-City
BANK

Compliments of

BUSINESS EQUIPMENT COMPANY

1602 West State Street
Bristol, Tennessee

Phone 764-5021

Gurley's
Homestead House Inc.

Home of Ethan Allen Furniture

VOLUNTEER PARKWAY BRISTOL, TENN.

Carpet-Furniture-Draperies
Decorative Accessories

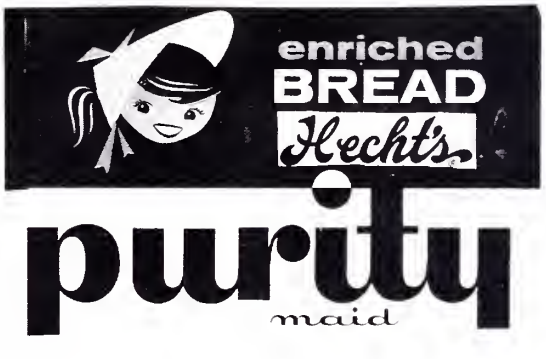

Dear Mrs. Stewart,
It has been more than a pleasure having you for one of my sponsors these past four years. You sure worked hard trying to make things nice for us. I don't enjoyed every moment of these past four years and I'd like to spend four more if I could.
Best of luck in the world to a wonderful teacher.
Love ya always
Weevet Menell

Compliments of B.P.O. Elks Lodge #232

Mrs. Stewart
Now can I say 'thanks' to a person who has made my senior year a very unforgettable one. From the first day, thru the senior play, prom, and now graduation you have shown very dear to me. I'll never forget your "coos" & I'll be part in it. I'm sure you'll make most of the class like you & we'll miss little [illegible] like you & Miss Ellis. May God's shining light & Christ's hand be with you always.
Remember my little "class of 1966"
[illegible]

Bristol, Tennessee

RUTHERFORD COAL COMPANY

15 Fourth St. Phone 764-1821
High Grade Coal

Oil-treated Stoker, Egg-Lump, Block

HOLSTON VALLEY SHOPPING CENTER
Route 4
Bristol, Tennessee
Your Friendly Country Store

ELLIS PHARMACY
"Drive-Inn Prescription Service"
Tel. 628-2901 Abingdon, Va.

SEVIER'S LAUNDRY

"Friends of The Family Since "99"

Bristol's Only Sanitone Dry Cleaner

5 Cash-Carry Offices
10 Delivery Units

GRAHAM OIL & HEATING SERVICE
Bristol, Va.
Phone 669-7641
Free Burner Service

Compliments of
STRONG-ROBINETTE BAG CO., INC.
Bristol, Tennessee

CARPETS
Custom Made Draperies
Residential Commercial
"Professional Installations"

We Carry A Full Line
of Famous Name Carpeting

Carpet Binding
Our Specialty

669-2342
"Samples Shown in Home"

Free Estimates -- Terms

WATERMAN'S CARPET CENTER

2134 Kings Mill Rd. J. H. Waterman, Owner Bristol, Virginia

Mr. Stewart,
It has really been
fun going to H.V. for
the past four years knowing
and having such a nice
person as you. Best of
luck to a real nice teacher.
Don
Caudill

1ST NATIONAL BANK
TIME TO SAVE
TEMPERATURE
OF SULLIVAN COUNTY

BRISTOL - KINGSPORT

First Choice for Home Loans

First Federal
SAVINGS AND LOAN ASSN.
of Bristol

110 PIEDMONT ST. □ BRISTOL, VA.

4% save with a purpose! 4%

THE S. E. MASSENGILL COMPANY

MANUFACTURERS OF FINE PHARMACEUTICALS SINCE 1897

Bristol, Tennessee

Chicago Dallas Kansas City New York San Francisco

BASHAM'S ESTABLISHMENTS

Basham's Coin-o-matic Laundry
Amanda's Beauty Shop 968-3552
Weaver & Roten Barber Shop
Basham's Trailer Court

Highway 421

Dependable Landscaping Planting And
Maintenance Service

Phillipswood Garden Center, Inc.

1845 Abingdon Hwy., Bristol, Va.
Landscape Designing Telephone
Robert E. Wherry 669-6432
Owner Manager

Mrs. Stewart,
I'll always remember you as my years at HVHS. You have meant very much to me during the last two years especially. You have been patient and our entire class loves you. Always, Best Wishes
Love
Judy

THE SALVATION ARMY Can Help
You To Help Others
Phone 764-6156
May God Bless You!

EAST TENNESSEE APPLIANCE CO.
Frigidaire Sales & Service
24-4th St. Phone 764-5164

Compliments of

APPALACHIAN ATHLETIC HOUSE

De VAULTS, INC.
Athletic Supplies, Sporting Goods
14 Lee St.
Bristol, Virginia
Phone 669-7521

It was a lot of work but I enjoyed every bit of it. After I'm gone I know that I can never forget you or the good times we've had.

BRISTOL TRAILER SALES, INC.
Bluntville Hwy.
Bristol, Tennessee
John R. Sneed
Vice-President
Phone:
764-6541

NATIONAL FABRIC'S
Tri-Cities Largest Selection
1504 Euclid Avenue
Bristol, Virginia
Dial 669-1119

I proud to be one of your Seniors.

Compliments of
VALLEYDALE PACKERS, INC.
Valleydale Meat Products
Bristol, Virginia

USAF RECRUITING OFFICE
46 Piedmont Street
Bristol, Virginia
Sgt. Weatherly Sgt. Salyers
Sgt. Jones

Best Wishes
Calvin
1455
66

Mrs. Stewart,
It has been a pleasure having you as a sponsor for you are a very understanding wonderful teacher and lucky lots of luck!
Best Wishes! May God Bless you!
Love always,
Sharon Magnie

SPERRY FARRAGUT
COMPANY
Division of Sperry Rand Corporation
Bristol, Tenn.

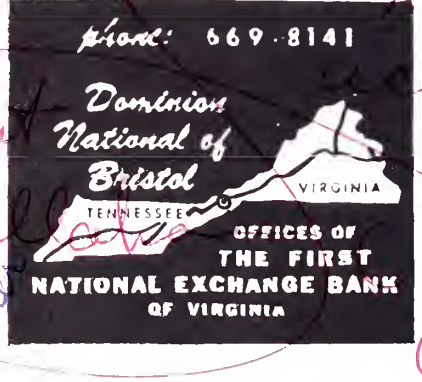

CONGRATULATIONS, SENIORS!
from

Bristol Commercial College

Established 1895
Mrs. Mary Ellis Wright, Executive Director
FULL COURSE OR SHORT TERM TRAINING

Certified by the
Tennessee State Board
for
Private Business Schools

Member of the
United Business Schools
Association

Stenographic
Secretarial
Executive Secretarial

Bookkeeping
Junior Accounting
Clerical and Receptionist

IBM Card Punch Training

Day and Night Classes

Air Conditioned

King Building
8-1/2 Fifth Street
Bristol, Tennessee

Telephones
Day -- 968-1422
Night -- 764-1435

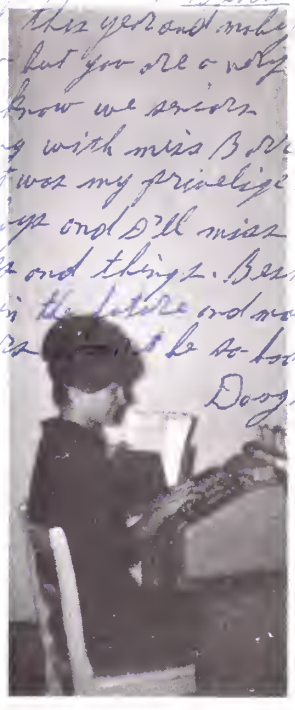

Mrs. Stewart - you have been a wonderful sponsor, remember the plays, Denise Clark

Mrs Stewart - you are wonderful. It's a privilege to have been on the Black and White staff this year and make the honor's list. But you are a very sponsor. I know we seniors will miss you along with Miss Bobbie at our meetings. It was my privilege to be in the plays and I'll miss the pizza and things. Best of luck to you in the future and may your next seniors be as bad. Doug D

LEO'S EXTERMINATING COMPANY
Licensed and Bonded
Termite Control
PH. 968-3442
PH. Abingdon
628-3928
Pest Control
Highway 421
Bristol, Tenn.

PIEDMONT LAUNDRY, INC.
309 Piedmont Street
Bristol, Virginia
Phone 669-3332

BUNTING'S
When in Bristol
Make Bunting's Your
Headquarters

Be Careful How You Live
You May Be The Only Bible
Your Neighbor Reads.

MCKAMEY'S SHOE SHOP

21 Moore St. Bristol, Virginia

All Work Guaranteed

R. Lynn Fleenor, President
TYPEWRITER SALES AND
SERVICE CO.
Complete Office Outfitters
Phone 764-3101 832 State Street
Bristol, Tennessee

R. L. SHIPLEY

We Sell Wayfarer and
American Gentleman Shoes
for the entire family
BRISTOL HOME TRADE STORE
Next Door to People's Drug

Mrs Stewart,
It sure has been great having you as a Homeroom teacher and sponsor. I will surly miss you next year I hope you have enjoyed hanging up with us. It won't be long until you'll have another bunch of seniors I wish you the best of luck in your following year
(a proud senior)
Homer Stout

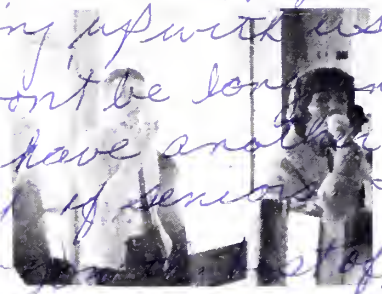

Bassett's

Mrs. Stewart

I really enjoy being your as a teacher and as a person. I'll really miss you but I'm glad I made it. You are a very nice person. Be as nice to all your students as you have to me.

Al Wolfe

Monroe International Corporation

Bristol Plant
Valley Drive
Bristol, Virginia

Sales Office 2003 W. State

Mrs. Stewart,
I have really enjoyed working in the Black + White this year and I am looking forward to next year. Have a nice summer. Have a good start next year.
Lots of luck to a fine lady
Maurice

Movies are better than ever at the MOONLITE

CHILDRESS POULTRY FARM
Route 4 764-5961
Bristol, Tennessee

Dear Mrs. Stewart,
What can I say but just thank you for everything. You've been very very helpful and patient with me and I appreciate it very much. You've helped make my days at this school a lot happier and brighter. I'm going to miss you terribly cause you're just like a mother to me. God bless. You always have always.
Debbie Childress

HICKORY TREE BUS LINE
Offering Special Rates to Schools
217 McDowell
Phone 764-1521
Bristol, Tennessee

GRAHAM SCHOOL PICTURES, INC.
1725 Edgemont Avenue
Bristol, Tenn.
Phone 764-7168

Compliments
of

Friend

Refreshing remembrance

AUTOGRAPHS

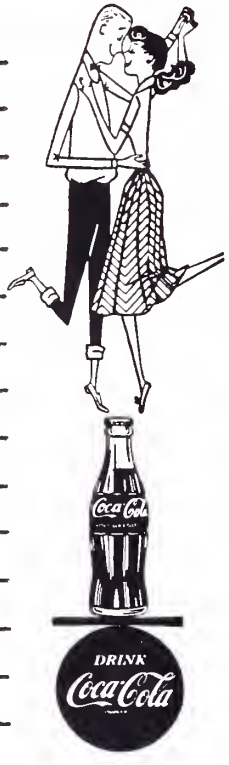

Compliments of
STATE LINE CONFECTIONERY
1007 West State St.
Bristol, Va.
Phone 669-9868
Robert H. Hunt -- Owner

Compliments of
BALL BROS. FURNITURE CO.
Bristol
Virginia Tennessee

THE JEWEL BOX STORES
Bristol - Va. - Tenn.
Charms - Pierced Earrings
Pinky Rings - Circled Pins

GRAYBEAL'S GROCERY &
SERVICE STATION
Texaco and Havoline Products
Route 3, Bristol, Tenn.
764-7791

BOB'S DELICATESSEN
Good Things To Eat
Pizzas - Sandwiches - Box Lunches
Home of Bob's Salads
202 E. Cedar St.

Compliments of

McCLURE MOTORS

Compliments of

BOB'S CONFECTIONERY

Compliments of

COWAN BROTHERS

Bristol, Virginia

Dear Dennis, I have enjoyed your friendship for the past year and have been proud to be associated with you. Your speaking as a graduation speaker, Thank you! Best wishes, Helen Rogers

Weaver Funeral Home

24 Hour Ambulance Service

630 Locust Street Phone 968-2111

P.O. Box 324

Bristol, Tennessee

TRI-STATE DISCOUNT CENTER

209 Pierce St.

Bristol, Virginia

45 Big Departments

Open 9 A.M. to 9 P.M.

Bristol's Great Department Store

H.P. King Co.

Serving Southwest Virginia and East Tennessee for more than 76 years.

RALPH'S

State at

Penn.

Bristol

When You Think Of Clothes Think Of

Carmen's Dress Shop

Southside Shopping Center

Bristol, Tennessee

Compliments of

HATCHER'S CLEANERS

AND

FURRIER'S

Miss Stewart,

It's been loads of fun having you for a sponsor these past 4 years. We'll never be able to thank you enough

Roger Bolinbod's

"YOUR COMFORT - IS OUR BUSINESS"

CAPITOL *Insulation Service*

715 BLUFF CITY HWY. PHONE 764-6231

BRISTOL, TENNESSEE

FRANKLIN SAVINGS & LOAN CORP.

29 Sixth Street, Bristol, Tenn.
Loans, Savings Acc., Financing

Paul A. Morrell
Manager

Telephone
764-2161

CECIL CARRIER'S ESSO & GRILL

Highway 421 -- Bristol, Tennessee

Phone 764-5738

BOOSTERS

Tenn. Trim & Auto Accessories

Dr. T. R. Bowers

Dr. King Jamison M. D.

E. D. Darter

Morrell's Auto Sales

Bell Brother's Shoes

Smith Floral Company

Faucette

S. P. Rutherford Transfer

Preston Farm & Industrial Corp.

Hatcher Brother's Used Cars

Baines Upholstering Shop

Jacob's Creek Job Corps Key Staff

Morgan Studios

Furrow's

Mack A. Godsey, Chief of Police

Parks-Belk Company

Kern's Bakery

Richard Dickerson Studio

Jefferson Standard Life Ins., Bob Gurley

Riley Real Estate

Johnson Bros. Auto Sales

Hull Company

R. D. Poindexter, Dentist

Neal's Atlantic Service

AMERICAN YEARBOOK COMPANY

For Reference

Not to be taken from this room

BRISTOL PUBLIC LIBRARY
3 0650 1009 2759 5